THE ENTERPRISE.

VOL XVII — SOUTH SAN FRANCISCO, SAN MATEO COUNTY, CAL., SATURDAY, JULY 30, 1910 — NO. 31

PROCEEDINGS OF THE CITY BOARD OF TRUSTEES

Majority of Board Favor Plan of Licensing Factories---Amendment to Liquor License Ordinance Adopted.

The city board of trustees met in regular session last Monday night, all members present except Trustee Hickey.

A communication was received from Attorney Henry Ward Brown stating that the board of supervisors had officially disorganized the local fire district and the city trustees now had authority to take over the fire apparatus.

The finance committee reported against allowing a claim of the local power and light company for $74.25 for broken street lamps.

Clerk Smith was instructed to so inform the company.

The regular monthly claim of $70.72 for street and hall lights for June was allowed.

Poundmaster Clements presented a report of the number of animals impounded by him during July to the 25th.

Upon motion of Trustee Cunningham, seconded by Trustee Healy, Ordinance No. 35, amending Liquor Ordinance No. 12, was adopted. The new ordinance eliminates a Class C license. The ordinance is printed on another page.

A new ordinance amending the merchants license ordinance, which was laid over from the previous meeting, was taken up to be acted upon. The new ordinance provides that factories shall pay a license tax.

Citizen E. E. Cunningham addressed the board and suggested that the sentiment of the citizens of this city for or against licensing factories be obtained by the return post card plan before adopting the ordinance.

President McSweeney, in reply, declared, "I refuse to entertain sqch a proposition. I pledged myself at a meeting of the Independent Voters Club, previous to my re-election, that if elected I would vote to license the rich man as well as the poor man. They should be on the same equality. Trustee Healy did the same."

No action was taken on the plan suggested by Mr. Cunningham.

Upon motion of Trustee Healy, seconded by Trustee McGovern, the board decided to discontinue its regular monthly contribution of $10 to the local improvement club for advertising purposes, on the score of economy. Quite a discussion prevailed on the subject of economy.

It was suggested that the position of night watchman be discontinued temporarily.

Citizen W. C. Schneider protested against such a plan saying the position was too important to be done away with. He suggested that if the board needed money it could borrow it for a short time. The new year's taxes would be soon coming in and everything would be all right again.

The annexation election returns were canvassed and the annexation was declared lost .

Upon the suggestion of Trustee Cunningham, the clerk was instructed to publish advertisements "Inviting Sidewalk Proposals" for Linden avenue and a portion of Grand avenue.

Upon motion of Trustee Healy, City Attorney Styles was instructed to prepare resolutions of intention for the work of curbing and building stone sidewalks on Grand avenue from Maple to Chestnut, on San Bruno road from Grand avenue to Armour, and on Cypress avenue from Railroad to Lux.

Upon motion of Trustee McGovern, seconded by Trustee Healy, the city attorney was instructed to prepare an amendment to the merchants license ordinance so as to provide that peddlers' licenses shall be reduced one-half.

Upon motion of Trustee McGovern, seconded by Trustee Cunningham, the clerk was instructed to communicate with J. W. Coffroth of San Francisco and notify him that his first quarterly payment of $300 for a sparring exhibition permit is overdue, and that if not paid immediately the permit will be revoked.

Residents of Miller avenue, between Eucalyptus and Chestnut, petitioned the board to place a street light at that location, as the houses in that neighborhood are all occupied and the street is very dark at night.

Referred to the street and light committee.

LOOK! STOP! LISTEN!

Your Check Book Settles All Disputes

quickly as to all bills you have paid. The check stub shows the record, and the cancellation check which we return to you with the endorsement of the party who received the money, constitutes a positive and indisputable receipt.

Open an account with us TO-DAY, and pay all bills by check.

Bank of South San Francisco

W. H. COFFINBERRY, Cashier

REPUBLICAN DELEGATES APPORTIONED.

The apportionment of delegates for the republican county convention to be held at Half Moon Bay August 25, 1910, at 11:30 a.m., is given below. The basis of apportionment is one delegate out of each fifty votes, or major fraction thereof, cast at the last general election for Hon. U. S. Grant, Jr., republican nominee for presidential elector. This information is furnished The Enterprise through the courtesy of H. O. Heiner, secretary of the republican county committee.

Baden No. 1 (now South San Francisco) 3; Baden No. 2 (now South San Francisco) 2; Belmont, 2; Burlingame No. 1, 3; Burlingame No. 2, 2; Colma No. 1, 2; Colma No. 2, 1; Denniston, 2, Half Moon Bay, 3; La Honda, 1; Menlo Park No. 1, 1; Menlo Park No. 2, 2; Millbrae, 2; Pescadero, 2; Portola, 1; Purissima, 1; Redwood City No. 1, 2; Redwood City No. 2, 4; Redwood City No. 3, 2; Redwood City, No. 4, 1; San Bruno, 2; San Gregorio, 1; San Mateo, No. 1, 2; San Mateo No. 2, 1; San Mateo No. 3, 2; San Mateo No. 4, 3; San Mateo No. 5, 2; San Mateo No. 6, 1; San Pedro, 1; Visitacion, 1; Vista Grande No. 1, 1; Vista Grande No. 2, 1; Woodside, 2.

New Precincts—Hillsborough, 1; Lomita, 1; Easton, 1; Granada, 1; Steele, 1.

Men's golf and negligee shirts at Schneider's, $1.00 each. *

For Rent.—Cheap, two small cottages, 3 and 4 rooms, separate yards; good sewers. Apply at postoffice or J. L. Wood, on premises, 716 Olive avenue. *

A splendid assortment of men's four-in-hand ties at Schneider's. *

LOCAL HAPPENINGS TOLD IN BRIEF

Registration for the primaries closed last Wednesday.

The Southern Pacific Company will start the work of building a new freight depot in this city to-day.

The Ladies' Aid Society will meet in the home of Mrs. Sorenson on next Thursday at 1:30 p. m. Let all the members be present.

Matt Callan of Colma, well-known in this city, is building a $4000 residence at Colma. Matt, we are anxiously waiting for that housewarming.

City Clerk Wm. J. Smith makes the announcement that the assessment roll book will be open at the city hall during the coming week for inspection of taxpayers.

The city board of trustees will meet as a board of equalization on Monday, August 8th, and continue to meet from day to day until all city taxes have been equalized.

Mr. and Mrs. Jonh Nolan of San Francisco, were visitors here on Thursday. They are both staunch advocates of Chas. F. Curry for the republican nomination for Governor.

Geo. E. Dunn, editor of the Coast Side Comet, published at Moss Beach, this county, was a visitor to this city the first of this week. He reports the coast side country progressing rapidly.

The four pages of sample ballots in the supplement of to-days's issue of The Enterprise was set up and printed in this office. Large work as well as small can always be handled promptly. No need of sending large work out of the county.

The local Tanforan site committee will hold a meeting at the city hall to-morrow morning at 11 o'clock. It is especially urged that the executive committee be present, as matters of great importance have to be attended to.

The ninth annual picnic given by Father Jas. Cooper's parish, consisting of Ocean View, Colma and South San Francisco, will take place at Tanforan Park on Labor Day, September 5th. These picnics are very popular and always attended by large crowds. More details later.

POLITICAL NOTES.

James V. Swift, proprietor and editor of the Redwood City Democrat, has announced his candidacy for county treasurer on the democratic ticket. As the nominations are already closed, his name will have to be written on the ballots. Owing to the fact that Swift is backed by the good government league movement in this county, it is expected that his name will be written by a number of republicans who are connected with that movement, as well as democrats.

A communication has been received from H O. Heiner, candidate for republican nomination for recorder, for publication. It came too late for publication for this week, but will be published next.

VISITACION VALLEY REPUBLICAN CLUB

The Republicans of the First Township have organized the Visitacion Valley Republican Club. The officers are all efficient and well known and are ably seconded by a strong and energetic membership. Officers—Presidnet, Geo. S. Burnett;First Vice-President, William Markt; Second Vice-President, Martin Lund; Third Vice-President, Edward Barnes; Secretary, Albert Meyer; Corresponding Secretary, R. B. Hutchison.

The San Bruno Bakery has opened a branch next door to South City Restaurant. Open every day from 5 a. m. to 8 p. m. Tickets, 25 for $1.00. Bread delivered at 5 a. m. at your door. Give us a trial. F. MONTOYA. *

SECTION 4460. NEWSPAPER OF GENERAL CIRCULATION DEFINED. A newspaper of general circulation is a newspaper published for the dissemination of local or telegraphic news and intelligence of a general character, having a bona fide subscription list of paying subscribers, and which shall have been established, **PRINTED** and published at regular intervals, in the state, county, city, city and county, or town, where such publication, notice by publication, or official advertising is **GIVEN OR MADE,** for at least one year preceding the date of such publication, notice or advertisement. * * * *—California Political Code.

NEWS NOTES FROM BUSTLING SAN BRUNO

James Arney of fourth addition left for Honolulu on Wednesday.

Mrs. Fergedui, who has been seriously ill, is reported improving.

John Beckner, who has been sick for several days, will soon be able to go to work.

For Sale—A thoroughbred Jersey cow apply to J. J. Mahoney, fourth addition. *

Terms furnished on deeded lots in desirable locations in San Bruno. J. M. Custer. *

Paul Scherf of Belle Air says he is lonesome. Mrs. Scherf is visiting relatives for a couple of weeks.

Born—In San Bruno July 23d, to the wife of Mr. Hauret, a girl. Mother and babe getting along nicely.

Subscribe for the San Francisco Examiner, the people's paper. Harry Palmer, agent, P. O. box 25. *

Otto Dettbarn of Belle Air has donned a painter's suit and with a deft hand is giving his house a third coat of paint.

Miss Margaret Fairbank of San Jose has been visiting her sister, Mrs. W. W. Linesba, during the week.

The oldest son of J. C. Jentzsch, who has been sick for some time with tonsilitis, with scarlet fever threatened, is now improving rapidly.

Born—In San Bruno, July 22d, to the wife of C. H. Brose, a girl. This This makes two children for the Brose family, the other being a boy.

Mrs. B. Rickart will open her new store on Easton Avenue, near Sylvan, next Thursday It will be a delicatessen and home bakery. She will also sell candy.

Mr. Kete of San Francisco while on a visit here a few days ago fractured his left arm. He was cared for by Dr. Bohm who says the arm will not be deformed.

Mr. Keyser, foreman for Jersey Farm, a few days ago met with a painful accident by dislocating his hip. He was attended by Dr. Bohm and is now getting along nicely.

Otto Berlinger and family have gone to Montara, on the coast side for a few weeks vacation. Otto took along his gun, as usual. The time will be passed in fishing and hunting.

The Bachelors of San Bruno will give a social dance at Town Hall on Saturday evening, August 6th. Dancing will prevail all night. Music will be furnished by Nolan's orchestra.

To our German friends we would like to state a fact which may not be be generally known that they have a German physician at San Bruno. Dr. E. A. Bohm. Telephone, Junction House. *

The pastor of the German Lutheran Church has returned from the east with a bride. He has a class every Saturday afternoon at Town Hall, and preaches every other Sunday at the same place. He is an eminent speaker and it is worth while to hear him.

as well as the county and township candidates will be here. The ladies especially are invited to attend on this occasion. The executive committee in charge will endeavor to make this the grandest rally ever held in San Bruno. The Vista Grande brass band will accompany a large delegation from the north end, many of whom will have their wives.

Mrs. W. D. Scovill, formerly of Huntington Park, but now of Sacramento, has been visiting Mrs. Geo. Hatfield and others here the past week.

The Women of Woodcraft, Local No. 696, has set a date for a dance which will take place on Saturday evening, August 13th, at their hall in the Green building.

The republican club met at its headquarters last Wednesday evening. San Bruno will show a large vote, as the precinct has been thoroughly canvassed by the register clerks. F. W. Waggoner for surveyor, and Ellis C. Johnson for justice of the peace, addressed the club. A grand rally will take place on Wednesday evening, August 10th. Speakers and candidates for district offices from San Francisco

Mrs. Harry Leslie and family returned from Grandville last Tuesday where they have been spending a vacation for the laat two or three weeks with Mrs. Leslie's mother and old acquaintences from San Francisco. Harry is now wearing a broad smile again. His averdupois will before long regain its usual mark. Hard work during leisure hours in the orchard to drive the lonesome feeling away has put the garden in fine condition. His neglect of household duties will occupy the attention of Mrs. Leslie for some time. The alarm clock is now relegated to the cellar, as its usefulness is not now needed.

For the last three weeks the carpenters have been at work on the new school house and the frame of the building is almost completed. The school house seems to be a knotty problem. Competent builders allege that the lumber used is second and third class and much of it only fit for firewood. Knotty studding, beams worm eaten and dirty or dry rot lumber. The material entering into the concrete is alleged unclean; much dirt, grass roots and adobe from the Belle Air canal, unfit for adhesion to cement was used. The specifications demand the entire work to be executed with the best materials of their several kinds that can be produced in the market

Continued on Page 8

DRAYAGE AND EXPRESSAGE

KAUFFMANN BROS.

Light and Heavy Hauling promptly attended to. Baggage and Freight transferred to and from Railroads, Hotels, Residences, Etc., at reasonable rates . . . . . .

CONNECTIONS WITH ALL TRAINS

WOOD AND COAL HAY AND GRAIN

Office: - With Wells, Fargo & Co.
Phone, Main 224 Grand Ave.

South San Francisco Railroad Time Table

June 12,1910

BAY SHORE CUTOFF.

NORTHBOUND TRAINS LEAVE

6:13 A. M.
7:42 A. M.
(Except Sunday)
8:03 A. M.
(Except Sunday)
8:23 A. M.
(Sunday only)
8:43 A. M.
(Except Sunday)
9:23 A. M.
9:53 A. M.
12:52 P. M.
3:01 P. M
(Except Sunday)
4:43 P. M.
(Saturday only)
5:23 P. M.
7:03 P. M.
7:29 P. M.
10:33 P. M.
(Sunday only)

SOUTHBOUND TRAINS LEAVE

6:37 A. M
7:17 A. M.
8:36 A. M.
10:57 A. M
11:57 A. M.
1:17 P. M.
(Saturday only)
2:23 P. M.
3:16 P. M.
4:37 P. M.
5:57 P. M
6:47 P. M.
10:17 P. M.
(Except Sunday)
12:02 P. M.
(Theatre Train)

SHUTTLE SERVICE

From San Francisco via Valencia Street and; to San Francisco via Bay Shore Cutoff.

6:25 a. m.
(Except Sunday)
6:20 p. m.
(Except Sunday)
7:09 p. m.
(Except Sunday)

From San Francisco via Bay Shore Cutoff and to San Francisco via Valencia Street.

5:45 a. m.
(Except Sunday)
5:24 p. m.
(Except Sunday)
6:25 p. m.
(Except Sunday)

POST OFFICE.

Post Office open from 7 A. M. to 6 P. M. Sundays, 8 A. M. to 9 A. M. Money order office open from 7 A. M. to 6 P. M.

Mails leave Post Office twenty minutes before trains.

* NORTHBOUND DISPATCH.

8:03A. M.
12:13 P. M.
3:43 P. M.
7:13 P. M.

† SOUTHBOUND DISPATCH.

6:37 A. M.
11:57 A. M.
2:16 P. M.

* Mails from south arrive.
† Mails from north arrive.

E. E. CUNNINGHAM, P. M.

CITY OFFICIALS

TRUSTEES — D. McSweeney (President), F. A. Cunningham, J. C. McGovern, M. F. Healy, Thos. L. Hickey,

Clerk ..... W. J. Smith
Treasurer ..... C. L. Kauffmann
Recorder ..... A. McSweeney
City Attorney ..... H. E. Styles
Marshal ..... H. W. Kneese
Night Watchman ..... W. P. Acheson
Garbage Collector ..... A. G. Bissett
Poundmaster ..... D. Clements

BOARD OF HEALTH—Dr. H. G. Plymire, E. E. Cunningham, Wm. Hickey, E. N. Brown, Geo. Kneese (Secretary), Inspector, A. G. Bissett.

SCHOOL TRUSTEES—Chas. Robinson, J. H. Kelley, W. C. Schneider.

County Officials

Judge Superior Court ..... G. H. Buck
Treasurer ..... P. P. Chamberlain
Tax Collector ..... C. L. McCracken
District Attorney ..... J. J. Bullock
Assessor ..... C. D. Hayward
County Clerk ..... Joseph H. Nash
County Recorder ..... John F. Johnston
Sheriff ..... Robert Chatham
Auditor ..... Henry Underhill
Superintendent of Schools ..... Roy Cloud
Coroner and Public Adm. .. Dr. H. G. Plymire
Surveyor ..... James B. Neuman
Health Officer ..... W. G. Beattie, M. D

Officials—First Township

Supervisor ..... James T. Casey
Justice of the Peace ..... A. McSweeney
Constable ..... Bob Carroll
Postmaster ..... E. E. Cunningham

ORDINANCE NO. 35.

An Ordinance to Amend Section Number Twelve (12) of Ordinance Number Four (4) of the City of South San Francisco, Entitled "An Ordinance Licensing and Regulating the Traffic, Vending and Disposing of Spirituous, Malt and Fermented Liquors and Wines, or Any Admixture Thereof, in the City of South San Francisco" (Passed and Adopted the 2d Day of November, 1908).

The Board of Trustees of the City of South San Francisco do ordain as follows:

Section 1.

Section number twelve (12) of Ordinance number four (4) of the City of South San Francisco, entitled "An Ordinance Licensing and Regulating the Traffic, Vending and Disposing of Spirituous, Malt and Fermented Liquors and Wines, or Any Admixture Thereof, in the City of South San Francisco," passed and adopted the 2d day of November, 1908, is hereby amended to read as follows:

Section 12. Licenses to be issued hereunder shall be of three (3) classes; Class A, Class B, and Class D. A Class A license will authorize the sale of spirituous, malt or fermented liquors, or wines, or any admixture thereof, to be drank on the premises where sold or otherwise, in accordance with the terms of this ordinance, in open receptacles or otherwise, or in quantities less than a pint or otherwise. Such licenses shall be known as Saloon Liquor Licenses. A Class B liquor license will authorize the sale of spirituous, malt or fermented liquors or wines, or any admixture thereof, in quantities of not less than a quart in unopen or unbroken receptacles, and not to be drank or opened on or about the premises where sold. Such license shall be known as a Wholesale Liquor License. A Class D liquor license will authorize the sale of malt liquors or wines at a restaurant, and in open receptacles, containing not over a pint, or in unopen or unbroken receptacles containing not over a quart, and from a stock or supply of such liquors, or wines, kept on the premises for which such license is issued, and to be drank on said premises in connection with meals, served thereon costing (exclusive of such liquors or wines) not less than twenty (20) cents. Such license will not authorize the maintenance of a bar, nor the bringing in of liquors from adjoining premises, nor the sale of any liquor or wine other than with the service in a restaurant of meals in which there is a bona fide delivery and consumption of food with such liquors or wines, and for which food, exclusive of the liquor or wine, there must be a bona fide charge of not less than twenty (20) cents for each person served. Such license shall be known as a Restaurant Liquor License.

Section 2.

This ordinance shall be published once in The Enterprise, a weekly newspaper printed and published in the city of South San Francisco, and shall take effect and be in force from and after the day of its passage.

Introduced the 18th day of July A. D. 1910.

Passed and adopted, as an ordinance of the city of South San Francisco, at a regular meeting of the Board of Trustees of the city of South San Francisco, this 25th day of July, 1910, by the following vote:

Ayes, and in favor of the passage of said ordinance: Trustees F. A. Cunningham, M. F. Healy, J. C. McGovern and Daniel McSweeney.

Noes, and against the passage of said ordinance: Trustees none.

Absent: Trustee Thomas L. Hickey.

Signed, attested and approved as an ordinance of the city of South San Francisco, the 25th day of July, 1910.

DANIEL McSWEENEY,
President of the Board of Trustees of the City of South San Francisco.

[SEAL] Attest: William J. Smith, Clerk.
7-30-1t

NOTICE INVITING SIDEWALK WORK PROPOSALS.

Pursuant to the Statute and to the Resolution adopted on the 18th day of July, 1910, by the Board of Trustees of the City of South San Francisco, directing this notice, said Board invites and the undersigned will receive at his office in said City of South San Francisco, up to eight (8) o'clock p.m. on Monday, the 8th day of August, 1910, sealed proposals for the following sidewalk work to be done in said City according to the plans and specifications filed therefor to wit:

That Linden Avenue between the northerly line of Railroad Avenue and the southerly line of Juniper Avenue including all street intersections, be improved by constructing concrete curbs therein on both sides of said Avenue and for the full length as above specified, excepting where such curbs are already constructed; and by filling in earth back of said curb so as to bring sidewalks between curb and artificial stone sidewalks to official grade; and by constructing artificial stone sidewalks therein having a width of four (4) feet commencing two and one-half (2½) feet from the fence line and extending four (4) feet towards the curb line, excepting where such sidewalks are already constructed, all in accordance with the plans and specifications adopted by said Board of Trustees of the City of South San Francisco, on the 18th day of July, 1910, to which special reference is hereby made for description of said work and further particulars.

Bidders must file with each proposal or bid a check payable to the order of the President of the Board of Trustees of said city, certified by a responsible bank, for an amount which shall not be less than ten (10) per cent of the aggregate of the proposal, or a bond for the said amount and so payable signed by the bidder and two (2) sureties who shall justify before an officer competent to administer an oath in double the said amount and over and above all statutory exemptions.

Dated, South San Francisco, California, July 20th, 1910.

[SEAL] WILLIAM J. SMITH,
Clerk and Ex-officio Clerk of the Board of Trustees of the City of South San Francisco. 7-30-2t

NOTICE INVITING SIDEWALK WORK PROPOSALS.

Pursuant to the Statute and to the Resolution adopted on the 18th day of July, 1910, by the Board of Trustees of the City of South San Francisco, directing this notice, said Board invites and the undersigned will receive at his office in said City of South San Francisco, up to eight (8) o'clock p.m. on Monday, the 8th day of August, 1910, sealed proposals for the following sidewalk work to be done in said City according to the plans and specifications filed therefor to wit:

That Grand Avenue between the westerly line of Division Street and the easterly line of Maple Avenue including all street intersections, be improved by constructing concrete curbs therein on both sides of said Avenue and for the full length as above specified, excepting where such curbs are already constructed; and by filling in earth back of said curb so as to bring sidewalks between curb and artificial stone sidewalks to official grade; and by constructing artificial stone sidewalks therein having a width of four (4) feet commencing two and one-half (2½) feet from the fence line and extending four (4) feet towards the curb line, excepting where such sidewalks are already constructed, all in accordance with the plans and specifications adopted by said Board of Trustees of the City of South San Francisco, on the 18th day of July, 1910, to which special reference is hereby made for description of said work and further particulars.

Bidders must file with each proposal or bid a check payable to the order of the President of the Board of Trustees of said City, certified by a responsible bank, for an amount which shall not be less than ten (10) per cent of the aggregate of the proposal, or a bond for the said amount and so payable signed by the bidder and two (2) sureties who shall justify before an officer competent to administer an oath in double the said amount and over and above all statutory exemptions.

Dated, South San Francisco, California, July 20th, 1910.

[SEAL] WILLIAM J. SMITH,
Clerk and Ex-officio Clerk of the Board of Trustees of the City of South San Francisco. 7-30-2t

NOTICE INVITING PROPOSALS FOR highway lighting in Colma highway lighting district of San Mateo county.

Pursuant to the statute and to the order adopted on the 18th day of July, 1910, by the Board of Supervisors of the County of San Mateo, State of California, directing this notice, said board invites and the undersigned will receive at his office in Redwood City, County of San Mateo, State of California, up to 10 o'clock a. m.,

Monday, August 15, 1910,

sealed proposals for lights to be installed and maintained in said Colma highway lighting district of San Mateo county, as per map and plan of locations adopted by said board of Supervisors on the first day of November, 1909, and now on file in the office of the clerk of said board.

Bidders must file with each proposal, or bid, a check payable to the order of the chairman of the Board of Supervisors of the County of San Mateo, State of California, certified by a responsible bank for an amount which shall be not less than ten (10) per cent of the amount of each proposal, or bid. All said work to be done as per map of location on file herein.

Amount of money estimated to be available to the credit of said lighting district, $5955.35.

Dated Redwood City, California, July 18, 1910. JOS. H. NASH,
Clerk of the Board of Supervisors of the County of San Mateo, State of California. 7-23-4t

NOTICE INVITING PROPOSALS FOR highway lighting in the San Bruno highway lighting district of San Mateo county.

Pursuant to the statute and to the order adopted on the 18th day of July, 1910, by the Board of Supervisors of the County of San Mateo, State of California, directing this notice, said board invites and the undersigned will receive at his office in Redwood City, County of San Mateo, State of California, up to the hour of 10 o'clock a. m.,

Monday, August 15, 1910,

sealed proposals for lights to be installed and maintained in said San Bruno highway lighting district of San Mateo county, as per map and plan of locations adopted by said Board of Supervisors on the first day of November, 1909, and now on file in the office of the clerk of said board.

Bidders must file with each proposal, or bid a check payable to the order of the chairman of the Board of Supervisors of the County of San Mateo, State of California, certified by a responsible bank for an amount which shall be not less than ten (10) per cent of the amount of each proposal or bid. All said work to be done as per map of location on file herein.

Amount of money estimated to be available to the credit of said lighting district, $2360.

Dated Redwood City, California, July 18, 1910. JOS. H. NASH,
Clerk of the Board of Supervisors of the County of San Mateo, State of California. 7-23-4t

DON'T ADVERTISE if you do not want business. Watch the man that DOES advertise and see him do the business. Wake up! Put your ad. in THE ENTERPRISE.

IF YOU WANT GOOD MEAT

Ask your butcher for meat from th GREAT ABBATTOIR at SOUTH SAN FRANCISCO San Mateo County, California

CHICAGO and RETURN

$72.50 via ANY DIRECT LINE

TICKETS SOLD AUGUST 1, 2, 3, 4.

OTHER POINTS
OTHER RATES } ? YES
OTHER DATES

Ask or Write
E. SHILLINGSBURG, District Passenger Agent, San Jose, California, or ANY AGENT

SOUTHERN PACIFIC

AMBROSE McSWEENEY
REAL ESTATE AND FIRE INSURANCE
CONVEYANCING NOTARY PUBLIC RENTING
Office, 310 Linden Avenue, South San Francisco, San Mateo Co.
Local Agent South San Francisco Land and Improvement Company
PECK'S LOTS—ON EASY TERMS—SAN BRUNO LOTS

COTTAGES
FOR SALE OR RENT
APPLY TO
South San Francisco Land & Improvement Co

E. E. Cunningham & Co.,

REAL ESTATE AND FIRE INSURANCE

LOCAL AGENTS FOR THE

South San Francisco Land and Improvement Company.

AGENTS FOR

Aetna, American, California, Continental, Hartford, Connecticut, Home of New York, Phoenix of Hartford, Royal, and Westchester Fire Insurance Companies.

Notary Public and Conveyancer

OFFICE AT POSTOFFICE,
Corner Grand and Linden avenues, South San Francisco.

South San Francisco Land and Improvement Co.

FOUNDERS OF THE CITY OF SOUTH SAN FRANCISCO

THE SOUTH SAN FRANCISCO LAND AND IMPROVEMENT COMPANY designed in its original plan to make of South San Francisco a great manufacturing center. With that object in view, it originally purchased 3500 acres of land in San Mateo County, on the bay front, five miles south of the City of San Francisco. Since the original purchase, the company has added greatly to its holdings by the purchase of large tracts of adjoining lands, giving to it a perfect environment for the complete development of a great manufacturing city.

The faith which this Company had in its enterprise has been manifest to everyone by the large expenditure it has made in the development of this property. Every foundation which goes to make a perfect condition for manufacture has been already solidly installed, and

SOUTH SAN FRANCISCO

is a rapidly growing city; it is a railroad terminal; it is on the main line of the Southern Pacific Railroad, and accessible to all railroads; has deep water communication; owns and operates for its industries a railroad connecting with the Southern Pacific and the water front; has electric street car service from factory to Town, and direct to San Francisco; has an Electric Light and Power Company; owns an independent Water Works, and has an abundance of fresh water for factory and house; has wharves and docks; a perfect sewerage system; a Bank and a Town Hall; and a population of over 3000 people an extensive and fine residence district, where everyone may secure lands at reasonable prices and on favorable terms, as homes for themselves and their families.

FACTORY SITES

can be obtained from the South San Francisco Land and Improvement Company on most reasonable terms.

The completion of the Bay Shore Tunnels has placed South San Francisco on the main lines of the Southern Pacific Railroad, and forty passenger trains per day connect it with the outside world.

With the completion of the Dumbarton Bridge and Cutoff, now rapidly being constructed, South San Francisco will have all railroads which center in San Francisco passing through its midst.

Many industries are already established here, chief of which are the Western Meat Company, the Wool Pullery, the Soap Works, the Baden Brick Company, Pacific Jupiter Steel Company, the Steiger Pottery Works, the W. P. Fuller White Lead Works, the South San Francisco Lumber and Supply Company, and other enterprises, all of which are in full operation to-day. The American Smelting and Refining Company has purchased over 300 acres of land in South San Francisco for the purpose of erecting a great plant, which they estimate will cost upwards of $5,000,000. The Doak Sheet Steel Company has purchased a large tract of land and has already commenced the construction of a large rolling mill. Other factories have recently made purchases, and South San Francisco is plainly destined to fulfill all that its promoters had hoped.

For Manufacturing Purposes, South San Francisco Has No Equal on San Francisco Bay

PARTIES DESIRING LOCATIONS SHOULD APPLY TO

W. J. MARTIN, Land Agent, South San Francisco Land and Improvement Co.

South San Francisco, San Mateo County, California.

WESTERN MEAT COMPANY

BEEF AND PORK PACKERS

SLAUGHTERERS OF

CATTLE
HOGS
SHEEP
and
CALVES

PRIMROSE HAMS AND BACON

GOLDEN GATE PURE LARD

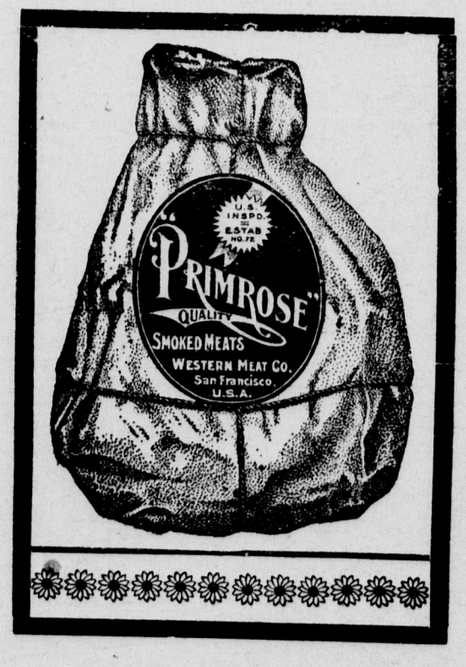

PACKING HOUSE AND STOCK YARDS LOCATED AT

SOUTH SAN FRANCISCO

San Mateo County, - - - - - - - California

THE ENTERPRISE

Published every Saturday by the

Enterprise Publishing Co.

Everett I. Woodman, Manager.

Entered at the Postoffice at South San Francisco, Cal., as second-class matter, December 19, 1895.

SUBSCRIPTION RATES.

One Year, in advance	$2 00
Six Months "	1 00
Three Months "	50

Advertising rates furnished on application.

Office on Linden Avenue near Bank.

NOTICE TO SUBSCRIBERS.

ENTERPRISE subscribers are requested to notify this office immediately if they do not receive their papers promptly each week.

SATURDAY..... JULY 30, 1910

The people of San Mateo county are deeply interested in the selection of Tanforan site by the Panama-Pacific exposition directors.

They are fast coming to comprehend the vast benefits such selection would bring to San Mateo county and the entire peninsula.

They realize the Tanforan site outclasses all others, that it has a fair prospect of winning the grand prize. They understand the necessity for combined united action by the people of the entire county in the contest, and that to be effective, such effort must be thoroughly organized. The propect is cheering and presages success.

The forceful, logical presentation of this subject in Mr. W. J. Martin's address at Redwood City on July 4th started a county-wide movement in favor of Tanforan site.

The county press has taken up the matter in earnest. The San Mateo Times opened the agitation for a united county in a strong editorial, urging organized effort to bring the big exposition to San Mateo county. The San Mateo Leader has thrown the weight of its influence in favor of the movement. The San Bruno Banner publishes a portion of Mr. Martin's speech and gives the movement emphatic editorial endorsement. The San Mateo Index, organ of Union Labor in this county, joins in the appeal for union of effort to bring the exposition to Tanforan. Before the week's end every newspaper in the county will be in the front rank on the fighting line in this movement to boost for San Mateo county. Let the good work go on. Let us get get together. Let all the civic associations in the county combine, and with representative citizens unite and form a strong central county association, organized solely to work together and strenuouly to bring the Panama-Pacific exposition to San Mateo county.

The registration rolled up this year for the primary election breaks the record. This proves that the people propose to use the power conferred by the direct primary, which means that there are some good big surprises in store for the old-time professional politicians.

Two years ago the republican county central committee refused to call primary elections in San Mateo county for the nomination of legislative candidates, on the ground that the great body of the republican electors were willing to allow the committeemen to do their voting, and did not care enough about the selection of the candidates to go to the primary polls and vote. The committee refused to call the primaries, and appointed delegates to name legislative candidates.

The vote at the primaries this year will prove that the allegations of that committee was a libel on the great body of republican electors.

Some miserable miscreant sent a scurrilous circular to a number of newspapers last week attacking Charles F. Curry, secretary of state and candidate for the nomination for governor on the republican ticket at the August primaries.

It is absurd to charge such a piece of political idiocy to any association or to any candidate with a grain of sense. It is presumably the work of an unbalanced degenerate. It can neither hurt nor help anyone politically. If it should land its author in the penitentiary it will have served at least one good purpose.

EDITORIAL NOTES.

The air is getting full of all kinds of aviation bugs.

The famous leaning tower nf Pisa is sinking. This proves after all, even ages of bluff cannot equal the lasting advantages of an upright life.

Mrs. Rebecca Clark of England, who is 107 years old, say she has been a total abstainer for the last forty years. To promote longevity get on the water wagon at 67.

A distinguished educator says we read books nowadays to avoid thinking, but can it be that there are many intelligent readers who can avoid thinking that the authors of best sellers are somewhat overpaid?

"It is not the quantity, but the quality of her population to which Washington points with pride," says the Washington Herald. It will be noted that the Herald waited until after congress had adjourned to make this boast.

It is reported that the sons of the Spanish pretender to the throne wants to marry the daughter of Pierpont Morgan. There is quite an epidemic of love-stricken foreign princes wanting to marry American girls, who, by a peculiar coincidence are heiresses as well.

GLOBE SIGHTS.

How well an ugly man looks in a photograph.

People like abuse so long as they are not abused.

If you swear only when necessary you won't swear at all.

The teacher with the highest grade certificate is not always the best teacher.

The postal savings bank, like other banks, won't save your money, unless you help it.

When a man begins to dress for comfort rather than looks, he is either old or married, or both.

No one but a policeman should ever butt into a family row, and he is apt to get the worst of it.

When a man is stubborn as well as stupid, he is apt to wreck the nerves of half the people he meets.

People who really like you are rare. If you know anyone who really likes you, you are a fool if you offend them.

Some fools are saved from hurried parting with their money by being born poor and not working much in after years.

A fool is not only unwilling to stand aside, but he demands the privilege of leading.

It may be stated, incidentally, that it is a good deal easier to drive a man to drink than to drive him away from it.

The average man has about as much use for a gun as a soldier has for a parasol; ever see a soldier carry a parasol?—Atchison Globe.

FOR RENT.—A nicely furnished room, with bath, for two gentlemen. Apply 348 Commercial, between Linden and Maple avenues. *

If you, want all the local news of the week you will find it in the columns of THE ENTERPRISE.

GERMAN EMPRESS.

Latest Photograph of the Kaiser's Wife.

GENERAL NEWS HAPPENINGS

The idea persists that the Taft administration will favor two Panama exhibitions, as was originally suggested by the President at the California dinner, and it is regarded possible that Congress will extend the desired authorization to both San Francisco and New Orleans if they make satisfactory subscription showings. The objection to attempting to conduct two great fairs at the same time is met with the suggestion that the Pacific metropolis shall have its exposition in the summer and New Orleans in the winter.

All records in the deportation department at Ellis island have been broken in the last six months. More than 10,000 immigrants have been sent back in that period, while in the previous years, the deportations have not exceeded 7,000 a year. The fifteen ships sailing Saturday carried back 240 aliens, sixty-five of them going on the Greek liner Patros.

By unanimous vote the Washington State Bankers' Association, in session at Aberdeen, indorsed the Panama Canal Exposition to be held in San Francisco in 1915. There was not a dissenting voice when the resolution was presented and it was received with high favor.

Mrs. John T. Darling, wife of Major T. Darling, U. S. A., retired, and the eldest heir of the estate of the late Judge S. C. Hastings, is the first to make reservations for accommodations on the Western Pacific, the new Gould line that will begin the operation of passenger trains August 22d. Mrs. Darling engaged four compartments on the Western Pacific train leaving San Francisco for Chicago August 25th. She will be accompanied by several of her relatives.

Peruvian Cabinet Out.

The Peruvian Cabinet, of which Dr. Javier Prado Ugarteche was premier, has resigned. The Ministry was formed March 14th, and the boundary dispute between Peru and Ecuador has caused much friction among the ministers.

Big Berry Crop at Sebastopol.

The twentieth carload of berries shipped this season by the Sebastopol Berry Growers' Association to the Eastern market was forwarded recently. This carload is consigned to Denver, Col.

CALIFORNIA INVENTORS.

The following patents were issued this week to California inventors, reported by D. Swift & Co., patent lawyers, Washington, D. C., who will furnish copies of any patent for ten cents apiece to our readers:

E. H. Amet, Redondo Beach, hair drying fan; W. S. Callery, San Diego, portable doorlock; C. J. Daly, Benica, disk plow; H. L. Griswold, Oakland, trolley wire splicer; G. S. Jacobs, Berkeley, lock for fluid cocks; H. W. Lunceford, Los Angeles, expanding mandrel; F. Mettauler, Los Angeles, automobile feeder; F. Sitton, San Jose, enharmonic piano; C. Wright, Berkeley, wire coiling machine.

PUBLIC NOTICE.

Notice is hereby given that the Board of Trustees of the City of South San Francisco will meet as a Board of Equalization on Monday, the 8th day of August, 1910, at 10 o'clock a. m., and continue to meet from day to day until all the taxes of the City of South San Francisco are equalized.

Signed, WILLIAM J. SMITH,
Clerk of the City of South San Francisco.
South San Francisco, July 30, 1910. 7-30-1t

FIRST-CLASS PRINTING

The South City Printing Co. is receiving many commendations for the excellence of its candidate card printing, especially its halftone work. The office employs only skilled workmen who are up in their business. It has the latest machinery. No need of sending out of the county to have this class of printing, or any other done.

POLITICAL ANNOUNCEMENTS.

CHAS. W. **DAVISON**
Mayor of San Jose
FOR **CONGRESS**
FIFTH DISTRICT
(Which includes San Mateo Co.)
Republicau candidate for nomination at Primary Election Tuesday, August 16, 1910.
Davison Against Hayes

P. P. Chamberlain
(INCUMBENT)
Candidate for Republican Nomination for
COUNTY TREASURER
Primaries August 16, 1910.

FOR RAILROAD COMMISSIONER
Republican Candidate
Second District . . .
HARVEY D. LOVELAND
[INCUMBENT]

FOR ASSEMBLYMAN
HENRY WARD BROWN
SAN MATEO COUNTY
Fifty-third Assembly District
Candidate for Republican Nomination
Primary Election, Tuesday, August 16, 1910

DR. H. G. PLYMIRE
(INCUMBENT)
Candididate for Republican Nomination for
Coroner and Public Administrator
SAN MATEO COUNTY.
Subject to Primaries August 16, 1910.

FIELDON W. WAGGONER
Candidate for Republican Nomination for
COUNTY SURVEYOR
Primary Election, August 16, 1910.

HARRY EDWARDS
Candidate for Republican Nomination for
JUSTICE OF THE PEACE
FIRST TOWNSHIP

J. V. NEUMAN
(INCUMBENT)
Candidate for Republican Nomination for
SURVEYOR
SAN MATEO COUNTY
Primaries, August 16, 1910.

A. McSWEENEY
Candidate for Republican Nomination for
TAX COLLECTOR
SAN MATEO COUNTY

ELLIS C. JOHNSON
OF VISTA GRANDE
Candidate for Republican Nomination for
JUSTICE OF THE PEACE
FIRST TOWNSHIP.

POLITICAL ANNOUNCEMENTS.

JOS. H. NASH
[INCUMBENT]
Candidate for Republican Nomination for
County Clerk
Subject to Primary, August 16, 1910.

W. H. Underhill
[INCUMBENT]
Candidate for Republican Nomination for . . . .
COUNTY AUDITOR
Subject to Primaries, August 16, 1910.

JAMES T. O'KEEFE
Candidate for Republican Nomination for
District Attorney, San Mateo Co.
Primary Election August 10, 1910
Registration for Primary closes July 27, 1910

KENNETH M. GREEN
Candidate for Republican Nomination for
District Attorney, San Mateo Co.
Subject to Primaries, August 16, 1910.

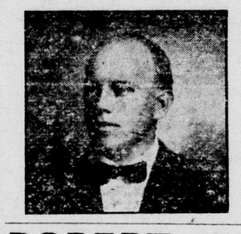

H.O.Heiner
Candidate for Republican Nomination for
COUNTY RECORDER

ROBERT J. CARROLL
(INCUMBENT)
Candidate for Republican Nominaton for . . . .
CONSTABLE
FIRST TOWNSHIP

FOR ASSESSOR
SAN MATEO COUNTY
C. D. HAYWARD
(INCUMBENT)
Candidate for Republican Nomination.

TO THE VOTERS OF SAN MATEO COUNTY.

GENTLEMEN: I wish to announce at this time that I will be a candidate for the Republican nomination of County Recorder, at the primaries to be held August 16, 1910. JAS. E. FITZGERALD, Menlo Park.

E. DANERI
Caudidate for Republican Nomination for
CONSTABLE
FIRST TOWNSHIP.

Ladies! Save Money and Keep in Style by Reading McCall's Magazine and Using McCall Patterns

McCall's Magazine will help you dress stylishly at a moderate expense by keeping you posted on the latest fashions in clothes and hats. 50 New Fashion Designs in each issue. Also valuable information on all home and personal matters. Only 50c a year, including a free pattern. Subscribe today or send for free sample copy.

McCall Patterns will enable you to make in your own home, with your own hands, clothing for yourself and children which will be perfect in style and fit. Price—none higher than 15 cents. Send for free Pattern Catalogue.

We Will Give You Fine Presents for getting subscriptions among your friends. Send for free Premium Catalogue and Cash Prize Offer.

THE McCALL COMPANY, 239 to 249 West 37th St., NEW YORK

The Up-to-Date Store

When you pay $1 for an article you want $1 value. That is what you will receive at

W. C. SCHNEIDER'S

227 GRAND AVENUE South San Francisco

THE BEAVER IS SAVED FROM SANDS

Passengers Taken to Portland By Steamer Potter

Their lives imperiled for the second time within less than twenty-four hours, 275 San Francisco and Los Angeles passengers from the stranded steamer Beaver were thrown into a wild panic when the river steamer T. J. Potter was rammed by the steamer Oklahoma, towing the barge Klickitat. The accident occurred between Portland and Astoria.

The Potter had taken the passengers from the Beaver and was proceeding with them toward Portland. In the darkness, without warning, the Oklahoma and her tow crashed into the passenger boat, tearing one side of her upper works away for a distance of thirty feet.

Immediately after the crash pandemonium broke. Men, women and children rushed in their night clothes on deck, screaming in terror. Some made for the lifeboats and a few were prevented only by force from leaping overboard. The boat's officers, assisted by a few cool-headed men, had all they could do to calm the terrorized passengers and prevent their injury.

Examination then developed that the steamer's injuries were all above the water line and, after an hour's delay, she proceeded, arriving here this morning.

"The passengers are very bitter against the Harriman Company," said Barry White, one of their number, today. "After the Beaver had barely missed colliding with the St. Nicholas, many wanted to go ashore and proceed by rail, but Captain Kidston refused permission. Then the Potter, a Harriman river boat, took them off, willy nilly, and compelled them to pay for staterooms to Portland and brought them to the verge of death again in transit."

The Potter will be laid up several days for repairs. The Klickitat is practically a total wreck.

The Beaver Is Floated.

At high water after the steamer Beaver had been lightered of about 200 tons, and with the assistance of three powerful tugs, she was pulled off Desdemona sands, where she had been stranded. As she is taking no water and is not apparently damaged, the extent of her injuries, if any, can only be determined after she has been placed on a dry dock and inspected.

STEEL TRUST EARNINGS

Quarterly Report Shows Great Increase Over Last Year.

The quarterly statement of the United States Steel Corporation for the three months ending June 30th last, shows total earnings of $40,170,960, an amount far in excess of unofficial estimates and greater than the earnings of the first quarter by $3,554,084. Net earnings for the quarter were $33,880,755, or $2,377,561 greater than the first quarter returned.

Both gross and net earnings are vastly larger than those of the corresponding quarter last year, which were $29,340,491 and $23,323,395 respectively. At this period last year the corporation was at war with many independent concerns and all products were being cut drastically.

In contrast to the earnings Wall street expressed disappointment at the exhibit of unfilled orders as set forth in a recent report. The are only 4,257,754 tons, a falling off of 1,344,575 tons in comparison with the previous quarter. In this connection it was unofficially stated that the report shows only the actual or non-cancelable business.

Pursuant to the corporation's policy of publicity, the directors have ordered that the officers hereafter make public on the 10th of each month the aggregate tonnage of unfilled orders on hand at the close of the previous month.

The surplus for the quarter is $6,410,093, against $6,532,531 for the first quarter of the year and $5,894,244 in the corresponding quarter last year. The regular quarterly dividends of 1¾ on the preferred and 1¼ per cent on the common shares were declared. No statement dealing with the trade outlook was issued, but several of the directors expressed themselves as convinced that the present quarter's returns will be more satisfactory than those just published.

Alameda Tax Rate.

Council President E. B. Bullock, chairman of the council finance committee, has announced that the forthcoming Alameda tax rate would not be above $1.20. The present rate is $1.32. The new rate will include provision for bond interest on the new school and sewer bond issue of $180,000. The change in the raising of school moneys through the county taxes is one of the factors causing the lower rate. A $1.20 rate on the $18,500,000 of assessed valuation will yield about $223,000. The total asked for in the department is estimated at $325,000.

FIGHT TO SAVE COTTON CROP

Threaten Armed Force to Save Crops From Destruction.

Residents of the Imperial valley are wrought up over the irrigation situation in connection with the Colorado river, which, it is said, threatens the destruction of a million-dollar cotton crop and a half-million dollars' worth of other crops in the valley. So aroused have the people become that threats are heard of an armed uprising of the people of the valley to seize the pile-driver and dredge of the Southern Pacific Company and affiliated corporations now lying idle at the intake of the Imperial valley irrigation system, and doing the work believed to be necessary to save the crops of the valley.

Many telegrams were sent by people of the valley urging the railroad company, the California Development Company and the California-Mexico Land and Cattle Company to do something to save the situation.

A permit was recently given by the Government for the construction of a levee across the Colorado river by the California Development Company, a sudsidiary of the Southern Pacific Company, and upon its completion and the dredging of 1500 feet of canal to insure a continued water supply depends, it is said, the saving of the crops of the valley. A pile-driver and a dredge were provided for the work, but up to date the work has not been commenced. The residents of the valley are in an excited frame of mind.

Word has been received that the California-Mexico Land and Cattle Company had thrown a dam across the Imperial canal in Mexico to secure additional water for the company's land in that republic, and there immediately followed in the valley towns threats to invade Mexico and tear out the dam and seize the idle pile-driver and drdge for the construction of a levee to save the crops of the Imperial valley.

MRS. G. H. CURTISS.

Wife of the Famous Aeroplane Manufacturer.

Photo by American Press Association.

May Fortify Trinidad.

In view of the recent discoveries of petroleum in Trinidad, which might be useful to the navy, and the importance which the island will acquire upon the completion of the Panama canal, the British Government is considering the advisability of fortifying the entrance to the Gulf of Para.

Cuba's Revolt Comes to End.

General Miniet, who ten days ago tarted an uprising near El Caney, was surprised in camp and captured by a detachment of the rural guard under Lieutenant Careillo. One of Miniet's soldiers was killed, Miniet and two others were taken prisoners and the others fled.

ANOTHER RUMOR OF CRIPPEN ARREST

Suspects on Board of British Steamer Montrose

The Daily Express without indicating the source of its information, says that the suspicions aroused on the steamer Montrose that the boy traveling under the name of Robinson was Miss Ethel Leneve, the companion of Dr. Crippen, were confirmed when Rev. Mr. Robinson, otherwise Dr. Crippen, and his ostensible son were overheard discussing their escape from the police.

Captain Kendall thereupon sent several wireless messages, to which replies were received. Then Captain Kendall and two of his officers arrested the pair—Crippen on the charge of murder and Miss Leneve on the charge of illegally impersonating a boy. The latter burst into tears when she was arrested. Crippen was deprived of a revolver and cartridges and a penknife. The two are now in separate cabins and are closely watched.

Crippen declares that he can prove his innocence. Miss Leneve, according to the Express, is in a state of collapse and is eager to make a sworn statement.

Scotland Yard is Skeptical.

Dr. Crippen has not been arrested, and Miss Leneve has not confessed so far as is known by the officials of Scotland Yard to-day. They absolutely discredit published stories to the contrary. The police have received no word since last Saturday from the steamer Montrose, aboard which are two passengers suspected of being Dr. Hawley H. Crippen and Ethel Clare Leneve. Superintendent Forest of Scotland Yard stated the advices which Captain Kendall of the Montrose had received from Scotland Yard would not justify him in placing the passengers in question under arrest.

Wireless to Government.

The captain of the steamship Montrose, near port after a voyage across the Atlantic has flashed to the Colonial Government at Ottawa a wireless message in which he said, according to apparently authoritative reports that he had incontrovertible evidence of Crippen's presence aboard.

It is the first wireless communication received from the Montrose on this side of the Atlantic and it was guarded with the greatest secrecy. Yet the reports which would not down said that the skipper had wired that he was sure of his man and asked for instructions.

IMMENSE WALRUS HERDS

Captain of Behring Trader Passes 20,000 in Sea.

The gasoline trading schooner Helen Johnson, owned and navigated by Louis Lane, son of Charles D. Lane, the California millionaire, on July 5th encountered a herd of 20,000 walrus swimming in the sea near the Diomede islands in Behring strait. The animals covered an area of several hundred acres of water, and the schooner, after trying to sail through the herd, drew to one side. Fortunately a photographer was on the Johnson and the incident will be recorded scientifically. This is said to be the largest herd ever seen, and seems to discredit reports of the impending extinction of walrus hunting for its ivory tusks.

TERSE CALIFORNIA NEWS

The first steps toward organizing a grain and produce exchange in Stockton were taken when a large number of grain men, commission men and produce dealers held a session and decided to establish such an institution there. Committees were named to take up the preliminary details at once.

The twelfth annual convention of the League of California Municipalities will be held in Santa Cruz Tuesday, September 21st, to Friday, September 24th, inclusive. Judging by the official programme, which has been prepared, the sessions of the league this year will take on a wider scope of activities than in the past and will cover a wide range of matters of vital interest in municipal management and civic upliftment. There will be present representative officials from nearly every municipality in the State of California.

The San Francisco Police Department has subscribed for shares of the Pacific-Panama Exposition Company aggregating $83,000. Every patrolman on the San Francisco police force readily subscribed $100, while some of the officers subscribed larger amounts. The directors in charge doubt whether there is any other city which can make a like showing. The International Federation of Commercial Travelers, at its convention held recently at Thousand islands in the St. Lawrence river, indorsed San Francisco as the proper site for the international exposition to be held in 1915.

Postoffice Inspector James O'Connell has completed his report in the matter of the disappearance of a canvas sack containing $1000, being part of $100,000 sent by mail from the First National Bank of Los Angeles to the Crocker National Bank of San Francisco. O'Connell declines to reveal the contents of the report, but from all the facts that can be gleaned the Postoffice officials are relieved from all responsibility for the loss. The Postoffice officials take the stand that the money was lost in the bank, and that the neglect of the bank people to count it on arrival throws the responsibility upon the bank.

Steel men, bankers and scientists composed a party of twenty-one San Franciscans who visited the electric iron smelter at Heroult, on the Pitt river, which had been running continuously for twelve days, turning out twenty tons of pig iron every day at a cost of $12 a ton. This was the first real working test the iron smelter has had after three years of experimenting. It is so perfect and satisfactory in every detail that five more furnaces are to be built at once. The visiting iron and steel men were amazed at what they saw, declaring the electric swelter, of which there is not a counterpart in the country, a techincal and a commercial success, and the pig iron produced of the very highest grade. It is predicted that the electric iron smelter marks the beginning of what will be, in a short time, a great iron industry on the Pacific Coast.

COOK'S ASCENT IS DISPROVED

Mt. McKinley Is Impassible By The Cook Route

The Portland Oregonian-New York Herald Mount McKinley expedition headed by C. E. Rusk of Chelan, Wash. which sailed from Seattle on the rev enue cutter Tacoma April 24th, and which followed Dr. Cook's route up the Susitna and Chulitna rivers, failed to reach the summit of Mount Mc Kinley, and is now on the way back to Seward.

Th climbers ascended the peak alleged by Dr. Cook to be the summit but it is ten miles from the topmost point of the mountain. The Rusk party were unable to see the flag which the Thomas Lloyd party are alleged to have planted on the summit last April and are disinclined to believe the story told by the Fairbanks expedition.

Still Trying Ascent.

The party headed by Professor Herschel Parker of New York and Belmore Brown of Tacoma is still endeavoring to ascend the mountain. This news was brought to Seward by W. McDougall, president of the Cache Creek Mining Company, who met the Rusk party a few days ago at Susitna station.

Cook Route Not Feasible.

It is the contention of Thomas Lloyd and other Alaskan mountaineers that Mount McKinley cannot be climbed from the Cook inlet side at any time, and that it can be ascended from the Fairbanks side only in the spring, while the snow is hard and the crevasses in the great glaciers are bridged by the snow. The Fairbanks men say that any expert mountaineers can climb Mount McKinley in the spring over the Lloyd trail. In the summer the crevasses are perilous. The disappearance of the flag from the summit of Mount McKinley was to have been expected, on account of the high wind that sweeps over the peak.

Bet on Jeffries Leads to Suicide

A telegram announcing the loss of a $10,000 bet that Jim Jeffries would win in the prizefight with Jack Johnson was the reason why Harry Michels, secretary of the Michels Furniture Company, of Chicago, shot himself dead at his desk while his brother, a New Yorker, awaited him at a hotel. Ill health was the cause assigned at the time. Recent publicity as to the real occasion for the deed came through proceedings by creditors.

Relief From Heat in West.

With hot, dry winds and temperatures hovering around the 100-degree mark, the Southwest found no relief from the hot wave which has prevailed for the last week. At Kansas City it was 101 degrees between 3 and 5 o'clock on the 28th. Sedalia, Mo., reported 100; Topeka, Kas., 104; Guthrie, Okla., 108 and Fort Smith, Ark., 99.

What's the Difference

Between stationery and stationary?

A difference of one letter.

But if your stationery is well printed, up to date and businesslike, such as we can supply you, your trade will not be stationary.

Good Stationery, Letter Heads, Billheads, Statements, Circulars, Etc., Keep Business ON THE MOVE.

That's the kind we print.

FRATERNAL DIRECTORY

TIPPECANOE TRIBE No. 111, I. O. R. M., meets every Thursday evening at 8 p. m. in Metropolitan Hall. Visiting Bros. welcome.

M. EMPENIA, Sachem.

Geo. E. Keissling, Keeper of Records.

SOUTH CITY AERIE No. 1473, F. O. E., meets every Tuesday evening in Metropolitan Hall at 8 p. m. M. C. FERRON, Worthy President. Harry Edwards, Secretary. Visiting brothers welcome.

SAN MATEO LODGE, No. 7, JOURNEYMEN BUTCHERS, P. and B. A., meets every first and third Thusrdays in Metropolitan Hall, at 8 p. m.

J. M. COSTER, President

C. L. KAUFFMANN, Secretary.

PROFESSIONAL CARDS

DR. H. G. PLYMIRE
Surgeon

Office. 500 Grand Avenue — Hours 1 to 4 and 7 to 8 p. m.

Dr. J. C. McGovern
DENTIST

OFFICE: Kauffmann Building — South San Francisco, San Mateo Co.

Will trade a well-improved lot with neat cottage for a team of horses and wagon. Apply J. M. CUSTER, Agent, 48 Huntington Avenue, San Bruno, Cal.

THE J. G. McCARTHY UNDERTAKING CO.
DEPUTY CORONER
121 Baldwin Avenue, San Mateo, Cal.
Night and day calls promptly attended to. Lady attendant. Phone San Mateo 223.

San Mateo County Building and Loan Association

Assets $246,000.

Loans made on the Monthly Definite Contract Plans, paying in from 5 to 12 years as may be desired, with privilege of partial or total repayment before maturity.

No premiums or unnecessary expense.

GEO. W. LOVIE, ecretary, Redwood City, Cal

REAL ESTATE TIPS

Buy a lot to build on.
Build your own house.
Follow the line of travel.
Buy where you can live.
The best place to live is where you can earn a living.
This industrial town is the place.

E. E. CUNNINGHAM & Co., Real Estate Agent

PATENTS

promptly obtained in all countries, or NO FEE. TRADE-MARKS, Caveats and Copyrights registered. Send Sketch, Model or Photo, for free report on patentability. ALL BUSINESS STRICTLY CONFIDENTIAL. Patent practice exclusively. Surpassing references.

Wideawake inventors should have our handbook on How to obtain and Sell patents, What inventions will pay, How to get a partner, and other valuable information. Sent free to any address.

D. SWIFT & CO.
501 Seventh St., Washington, D. C.

PRIMARY ELECTION PROCLAMATION.

NOTICE IS HEREBY GIVEN in accordance with law that a primary election will be held throughout the County of San Mateo, State of California on Tuesday, the 16th day of August, 1910, at which election candidates are to be nominated by the respective political parties for State, District, County and Township offices, hereinafter mentioned.

The names and addresses of the persons for whom nomination papers have been filed in the office of the Secretary of State of the State of California and in the office of the County Clerk of the said County of San Mateo are hereinafter set forth under the proper party designation, and the title of each office for which nominations are respectively made for the respective political parties are as follows, to-wit:

REPUBLICAN PARTY.

STATE OFFICES.

FOR GOVERNOR.
Alden Anderson, Hotel Sacramento, Sacramento, Cal.
Charles Forrest Curry, Secretary of State's Office, Sacramento, Cal.
Nathaniel Ellery, 1116 P Street, Sacramento, Cal.
Hiram W. Johnson, 858 Mills Building, San Francisco, Cal.
Philip A. Stanton, Los Angeles, Cal.

FOR LIEUTENANT GOVERNOR.
Bert L. Farmer, 163 West 42nd Street, Los Angeles, Cal.
Richard Ferris, 1662 West Adams Street, Los Angeles, Cal.
Francis V. Keesling, 1409 Chronicle Building, San Francisco, Cal.
Albert J. Wallace, 2157 Harvard Boulevard, Los Angeles, Cal.

FOR ASSOCIATE JUSTICE OF THE SUPREME COURT.
William P. James, 1131 Magnolia Avenue, Los Angeles, Cal.
Henry A. Melvin, 1363 Sixth Avenue, Oakland, Cal.
M. C. Sloss, 3498 Clay Street, San Francisco, Cal.
Curtis D. Wilbur, 822 South Alvarado Street, Los Angeles, Cal.

FOR SECRETARY OF STATE.
Frank C. Jordan, Auburn, Cal.
H. S. Morrow, State Department of Engineering, Sacramento, Cal.
Frank H. Mouser, 243 South Flower Street, Los Angeles, Cal.
Florence J. O'Brien, The Chico Enterprise, Chico, Cal.
Walter D. Wagner, 437 Seventh Street, San Bernardino, Cal.

FOR CONTROLLER.
Frank Mattison, 15 Ocean View Avenue, Santa Cruz, Cal.
A B. Nye, Office of State Controller, Sacramento, Cal.

FOR TREASURER.
W. R. Williams, Fulton Hotel, Fresno, Cal.

FOR ATTORNEY GENERAL.
Frank McGowan, Humboldt Bank Building, San Francisco, Cal.
U. S. Webb, 1512 Masonic Avenue, San Francisco, Cal.

FOR SURVEYOR GENERAL.
William C. Alberger, 2506 Pine Street, San Francisco, Cal.
William Stephen Kingsbury, State Capitol, Sacramento, Cal.

FOR CLERK OF SUPREME COURT.
Wm. H. Bemiss, 200 Guerrero Street, San Francisco, Cal.
Frank L. Caughey, Ukiah, Cal.
Robert Harrison Fitzgerald, 4201 J. Street, Sunset District, San Francisco, Cal.
B. Grant Taylor, Mountain View Roard, Saratoga, Santa Clara County, Cal.

FOR SUPERINTENDENT OF PUBLIC INSTRUCTION.
Edward Hyatt, State Capitol, Sacramento, Cal.
Allison Ware, 455 Buena Vista Avenue, San Francisco, Cal.

FOR SUPERINTENDENT OF STATE PRINTING.
Charles Franklin McDonald, 602 Berendo Street, Los Angeles, Cal.
Grattan D. Phillips, 2612 Webster Street, San Francisco, Cal.
Friend Wm. Richardson, 1614 Walnut Street, Berkeley, Cal.
William W. Shannon, Office of Superintendent of State Printing, Sacramento, Cal.
Carlos L. Smart, Whittier, Cal.
Walter B. Thorpe, 2227 K Street, Sacramento, Cal.

FOR UNITED STATES SENATOR.
Edwin A. Meserve, 511 American Bank Building, Los Angeles, Cal.
A. G. Spalding, Point Loma, San Diego, Cal.
John D. Works, 2720 Normandie Ave., Los Angeles, Cal.

DISTRICT OFFICES.

FOR PRESIDING JUSTICE OF THE DISTRICT COURT OF APPEAL, FIRST DISTRICT.
Thomas J. Lennon, 124 Palm Avenue, San Rafael, Cal.

FOR MEMBER STATE BOARD OF EQUALIZATION, FOURTH DISTRICT.
Brinton Blake Gregory, 1352 West Thirtieth place, Los Angeles, Cal.
Jeff McElvaine, 722 D Street, San Bernardino, Cal.

FOR RAILROAD COMMISSIONER, SECOND DISTRICT.
Edward H. Aigeltinger, 1762 Ellis Street, San Francisco, Cal.
Harvey Davis Loveland, 1000 Sutter Street, San Francisco, Cal.

FOR REPRESENTATIVE IN CONGRESS, FIFTH DISTRICT.
Charles W. Davison, 668 Delmas Avenue, San Jose, Cal.
Everis Anson Hayes, Eden Vale, Santa Clara, County, Cal.

MEMBERS OF THE ASSEMBLY.

FOR MEMBER OF THE ASSEMBLY, FIFTY-THIRD DISTRICT.
Henry Ward Brown, Colma, Cal.
Thomas Luke Hickey, South San Francisco, Cal.

COUNTY OFFICES.

FOR DISTRICT ATTORNEY.
Jos. J. Bullock, Beresford, Cal.
Kenneth M. Green, San Mateo, Cal.
Jas. T. O'Keefe, Menlo Park, Cal.
Harry Eckford Styles, 548 Grand Avenue, South San Francisco, Cal.

FOR SHERIFF.
Robert Schofield Chatham, Redwood City, Cal.

FOR COUNTY CLERK.
Jos. H. Nash, Redwood City, Cal.

FOR COUNTY AUDITOR.
Henry C. Offermann, Redwood City, Cal.
P. A. Roussel, Belmont, Cal.
William Henry Underhill, 619 First Ave., San Mateo, Cal.

FOR TREASURER.
P. P. Chamberlain, Redwood City, Cal.
Fred W. Lippman, San Carlos, Cal.

FOR RECORDER.
Jas. E. Fitzgerald, Menlo Park, Cal.
Harold O. Heiner, Redwood City, Cal.

FOR TAX COLLECTOR.
Ambrose McSweeney, 765 Grand Ave., South San Francisco, Cal.

FOR ASSESSOR.
Clarence Decator Hayward, San Carlos, Cal.

FOR SUPERINTENDENT OF SCHOOLS.
Roy Walter Cloud, Redwood City, Cal.

FOR CORONER AND PUBLIC ADMINISTRATOR.
Harry Garritson Plymire, 500 Grand Ave., South San Francisco, Cal.

FOR SURVEYOR.
James Vincent Neuman, Redwood City, Cal.
Fieldon W. Waggoner, San Mateo, Cal.

SUPERVISORIAL OFFICES.

FOR SUPERVISOR SECOND DISTRICT.
Maurice John Powers, 104 North D Street, San Mateo, Cal.

FOR SUPERVISOR FIFTH DISTRICT.
John T. Ralston, San Gregorio, Cal.

TOWNSHIP OFFICES.

FOR JUSTICE OF THE PEACE FIRST TOWNSHIP.
Harry Edwards, 440 Baden Ave., South San Francisco, Cal.
Ellis C. Johnson, 614 Mission Road, Vista Grande, Cal.

FOR CONSTABLE FIRST TOWNSHIP.
Robert Johnston Carroll, South San Francisco, Cal.
Emilio Deneri, South San Francisco, Cal.
James H. Parker, 410 North Park Ave., Vista Grande, Cal.
Geo. W. Savage, Vista Grande, Cal.

FOR JUSTICE OF THE PEACE SECOND TOWNSHIP.
Walter L. Johnstone, San Mateo, Cal.
P. E. Lamb, Pepper Ave., Burlingame, Cal.
W. G. Loveland, 216 Grand Boulevard, San Mateo, Cal.

FOR CONSTABLE, SECOND TOWNSHIP.
Michael Sheehan, 321 Tilton Ave., San Mateo, Cal.

FOR JUSTICE OF THE PEACE THIRD TOWNSHIP.
Arthur J. Carleton, Menlo Park, Cal.
Heber W. Lampkin, Ivy & Cypress Streets, Redwood City, Cal.

FOR CANSTABLE THIRD TOWNSHIP.
James Scott Cronk, 113 Washington Street, Redwood City, Cal.
Charles H. Lorton, Redwood City, Cal.

FOR JUSTICE OF THE PEACE FOURTH TOWNSHIP.
John Pitcher, Halfmoon Bay, Cal.

FOR CONSTABLE FOURTH TOWNSHIP.
Fred A. Simmons, Halfmoon Bay, Cal.

FOR JUSTICE OF THE PEACE FIFTH TOWNSHIP.
A. W. Woodhams, Pescadero, Cal.

FOR CONSTABLE FIFTH TOWNSHIP.
John F. Bennett, Pescadero, Cal.
H. L. Good, Pescadero, Cal.

DEMOCRATIC PARTY.

STATE OFFICES.

FOR GOVERNOR.
Theodore A. Bell, 1079 Dolores St., San Francisco, Cal.

FOR LIEUTENANT GOVERNOR.
Timothy Spellacy, Citizens' Bank Bldg., Los Angeles, Cal.

FOR ASSOCIATE JUSTICE OF THE SUPREME COURT.
Benjamin F. Bledsoe, Box A, San Bernardino, Cal.
William P. Lawlor, 545 Powell Street, San Francisco, Cal.

FOR SECRETARY OF STATE.
Simeon G. Bayley, 2129 Rose St., Berkeley, Cal.

FOR TREASURER.
Tupper S. Malone, 85 Palm Ave., San Rafael, Cal.

FOR ATTORNEY GENERAL.
J. E. Pemberton, Ukiah, Cal.

FOR CLERK OF SUPREME COURT.
Hiram A. Blanchard, 844 McKendrie St., San Jose, Cal.

FOR SUPERINTENDENT OF PUBLIC INSTRUCTION.
Thomas H. Kirk, Brunswick Ave., South Pasadena, Cal.

FOR SUPERINTENDENT OF STATE Printing.
D. W. Ravenscroft, Petaluma, Cal.

DISTRICT OFFICES.

FOR PRESIDING JUSTICE DISTRICT COURT OF APPEAL, FIRST DISTRICT.
George E. Church, Fresno, Cal.
James V. Coffey, 1601 Scott St., San Francisco, Cal.
Lucas F. Smith, Santa Cruz, Cal.

FOR RAILROAD COMMISSIONER, SECOND DISTRICT.
Barclay Henley, 2131 Green St., San Francisco, Cal.

FOR REPRESENTATIVE IN CONGRESS, FIFTH DISTRICT.
Thomas E. Hayden, 830 Monadnock Building, San Francisco, Cal.

MEMBERS OF THE ASSEMBLY.

FOR MEMBER OF THE ASSEMBLY, FIFTY-THIRD DISTRICT.
John F. Davis, Easton, Cal.
Joseph Debenedetti, Halfmoon Bay, Cal.

COUNTY OFFICES.

FOR DISTRICT ATTORNEY.
A. Kincaid, Redwood City, Cal.
Albert Mansfield, Redwood City, Cal.
Franklin Swart, 219 2nd Ave., San Mateo, Cal.

FOR SHERIFF.
J. H. Mansfield, Redwood City, Cal.
P. H. McEvoy, Menlo Park, Cal.

FOR AUDITOR.
Geo. W. Breaw, Easton, Cal.

FOR TAX COLLECTOR.
Henry F. Butts, Redwood City, Cal.

SUPERVISORIAL OFFICES.

FOR SUPERVISOR SECOND DISTRICT.
William H. Brown, 31 North D St., San Mateo, Cal.
Nicholas J. McNamara, San Mateo, Cal.

FOR SUPERVISOR FIFTH DISTRICT.
Herman Frey, Pescadero, Cal.
John McCormick, Pescadero, Cal.

TOWNSHIP OFFICES.

FOR JUSTICE OF THE PEACE, FIRST TOWNSHIP.
Wm. H. Almon, Colma, Cal.

FOR CONSTABLE FIRST TOWNSHIP.
James C. Wallace, South San Francisco, Cal.

FOR JUSTICE OF THE PEACE SECOND TOWNSHIP.
W. O. Booth, 521 Tilton Ave., San Mateo, Cal.
Jos. A. McCormick, San Mateo, Cal.

FOR JUSTICE OF THE PEACE, THIRD TOWNSHIP.
George Edward Meekins, Menlo Park, Cal.

FOR CONSTABLE, THIRD TOWNSHIP.
M. H. Walsh, Menlo Park, Cal.

SOCIALIST PARTY.

STATE OFFICES.

FOR GOVERNOR.
J. Stitt Wilson, Head of Ridge Road, Berkeley, Cal.

PROHIBITIONIST PARTY.

STATE OFFICES.

FOR GOVERNOR.
Simeon Pease Meads, 817 Seventeenth St., Oakland, Cal.

At said primary election the polls will be open from six o'clock A. M. until 6 o'clock P. M., of said day of election.

Said primary election will be held at the legally designated, polling places in each precinct, and by the respective Boards of Election, heretofore and hereby ordered, designated, selected and appointed, as follows, to-wit:

BURLINGAME PRECINCT NO. 1.
Polling Place—Lyon & Hoag Old Office, Northwest side of San Mateo Drive between Burlingame Ave. and Bellevue.
Judges—F. Lorton, J. E. Hill.
Inspectors—S. W. Turner, C. E. Smallridge.
Clerks—W. H. Mathews, E. M. Stack
Ballot Clerks—S. K. Whipple, A. Armstrong.

BURLINGAME PRECINCT NO. 2.
Polling Place—Northwest corner of Burlingame Ave. and County Road.
Judges—F. G. Wisker, W. Edwards.
Inspectors—J. Rehe, A. W. Russell.
Clerks, H. Grantley, C. M. Hackmeier.
Ballot Clerks—C. H. Smitten, W. L. Scott.

BELMONT PRECINCT.
Polling Place—Room next to postoffice on County Road, Belmont.
Judges—A. Hull, W. H. Pullan.
Inspectors—A. Hammerson, E. O'Neill.
Clerks—W. A. Emmett, W. D. Delly.
Ballot Clerks—J. Rowell, G. O. Roussell.

COLMA PRECINCT NO. 1.
Polling Place—Old Jefferson School, San Pedro Avenue.
Judges—N. Fuchs, L. Lagomarsino.
Inspectors—E. Geary, J. Wohlers.
Ballot Clerks—D. Miller, E. Oakes.
Clerks—C. Suenderman, A. Sturla.

COLMA PRECINCT NO. 2.
Polling Place—Collopy's Hall.
Judges—M. Jensen, F. Gardella.
Inspectors—V. Ginoldi, F. Lambert.
Ballot Clerks—A. Erwin, J. Maloney.
Clerks—P. G. G. Kunze, J. Hogan.

DENNISTON PRECINCT.
Polling Place—Old School House.
Judges—J. F. Wienke, Jno. Kyne.
Inspectors—W. C. Irwin, E. R. Mitchell Jr.
Clerks—John S. Curryer, C. M. Johnson.
Ballot Clerks—F. H. Hamlin, Chas. Nye.

EASTON PRECINCT.
Polling Place—School Building in Easton Tract.
Judges—L. E. Aubrey, W. De Gear.
Inspectors—H. Schulken, N. Fortine.
Ballot Clerks—M. Barns, O. B. Schoenky.
Clerks—C. Pendergast, A. F. Hess.

GRANADA PRECINCT.
Polling Place—Old depot now used as Club House.
Judges—F. S. Martin, L. Wiegel.
Inspectors—T. Quinlan, J. L. Scmidt.
Ballot Clerks—F. Doeltz, J. S. Miguel.
Clerks—C. Morgan, F. L. Roe.

HALFMOON BAY PRECINCT.
Polling Place—Scarpa House, Main Street.
Judges—R. Savage Sr., John Pitcher Jr.
Inspectors—W. T. Wightman, L. W. Cardoza.
Ballot Clerks—J. J. Higgins, F. M. Gonzales.
Clerks—Fred Campbell, J. P. Quinlan.

HILLSBOROUGH PRECINCT.
Polling Place—Hillsborough Town Hall.
Judges—H. Maier, D. A. Hulse.
Inspectors—W. Munro, B. J. Hoffacker.
Ballot Clerks—W. Eldred, E. J. Tobin.
Clerks—D. Hopkins, T. Driscoll.

LA HONDA PRECINCT.
Polling Place—Sears Hall.
Judges—F. S. Kneedler, Laban Langley.
Inspectors—L. M. Sears, A. Stengel.
Ballot Clerks—P. R. Weeks, James Zanoni.
Clerks—E. W. Hause, A. P. Logan.

LOMITA PARK PRECINCT.
Polling Place—New Hall, Lomita.
Judges—W. Fahy, W. C. Lowe.
Inspectors—J. Frazer, P. E. Lynch.
Ballot Clerks—W. H. Large, C. M. Bogle.
Clerks—C. Sawin, S. Throwell.

MENLO PARK PRECINCT NO. 1.
Polling Place—French Laundry.
Judges—J. G. Ferguson, Martin Clark.
Inspectors—C. H. Fuller, J. P. Burke.
Ballot Clerks—L. E. Lyons, John B. Welsh.
Clerks—R. Klumpp, George Meekins.

MENLO PARK PRECINCT NO. 2.
Polling Place—J. Fitzgerald's Hall.
Judges—M. W. Carter, J. B. Kelly.
Inspectors— H. Midgely, D. Regan.
Ballot Clerks—Geo. Nunn, E. W. Lawler.
Clerks—David Kirby, W. T. Casey.

MILLBRAE PRECINCT.
Polling Place—Hall at Millbrae, Mission Road.
Judges—J. Robb, P. Gouzenes.
Inspectors—Otto Guetersloh, C. Overholser.
Ballot Clerks—W. Bills, F. McNulty.
Clerks—R. Lauer, L. Tavel.

PESCADERO PRECINCT.
Polling Place—Odd Fellows Hall.
Judges—F. A. Bloomquist, Ed Bloomquist.
Inspectors—L. H. Ward, A. J. Goulson.
Ballot Clerks—Harry W. Good, Walter L. Ray.
Clerks—Geo. P. Ellis, W. A. Moore.

PORTOLA PRECINCT.
Polling Place—Portola School House.
Judges—Geo. Angus, T. J. Kelly.
Inspectors—Peter Faber, James McDonald.
Ballot Clerks—H. E. Hallett, T. H. Waters.
Clerks—D. M. Nahmens, L. E. Tuttle.

PURISSIMA PRECINCT.
Polling Place—Purissima School House.
Judges—J. A. Bettencourt, John Struthers.
Inspectors—John Ring, G. Shoults.
Ballot Clerks—M. Moran, F. Doeltz.
Clerks—H. Lock, Wm. Deeney.

REDWOOD CITY PRECINCT NO. 1.
Polling Place—Old Mill Building.
Judges—John C. Barg, George West.
Inspectors—Chas Gould, Edw. W. Stephens.
Ballot Clerks—T. R. Zimmerman, Maurice Swift.
Clerks—George H. Leary, Charles Barton.

REDWOOD CITY PRECINCT NO. 2.
Polling Place—Town Hall, Main Street.
Judges—Jos Winters, Jas P. Coleman.
Inspectors—Chas. Jacobus, John P. Cullen.
Ballot Clerks—Dan Mullen, Henry G. Tribolet.
Clerks—Ernest Werder, Carl Plump.

REDWOOD CITY PRECINCT NO. 3.
Polling Place—L. P. Behren's Barn.
Judges—W. H. Kelso, Berthold Werder.
Inspectors—W. H. Lipp Jr., J. L. Pipkin.
Ballot Clerks—Ben P. Smith, George B. Yount.
Clerks—R. F. Chilcott, John J. Read.

REDWOOD CITY PRECINCT NO. 4.
Polling Place—On the County Road opposite Paulsens.
Judges—F. E. Davis, W. E. Douglas.
Inspectors—J. B. Feliz, Thos. Horgan.
Ballot Clerks—Jasper L. Sargent, Christian Stilleson.
Clerks—Henry L. Goertzhain, B. B. Rodgers.

SAN GREGORIO PRECINCT.
Polling Place—Palmer & Bell Dance Hall.
Judges—Jesse Palmer, T. E. Roe.
Inspectors—M. Alvis, A. Surtman.
Ballot Clerks—T. Johnson, John Kinnear.
Clerks—C. Tichenor, John McKay.

SAN MATEO PRECINCT NO. 1.
Polling Place—Fire Company Room, B Street.
Judges—G. A. Bartlett, H. W. Wiegersen.
Inspectors—J. Peckham, B. Farrell.
Ballot Clerks—W. E. Bain, C. J. Hatch.
Clerks—J. P. Weller, Paul Pinckney.

SAN MATEO PRECINCT NO. 2.
Polling Place—Athletic Hall.
Judges—D. Reardon, W. M. Currie.
Inspectors—T. Burke, J. Ross.
Ballot Clerks—J. Daley, P. J. Cronin.
Clerks—J. Morton Jr., G. W. Mason.

SAN MATEO PRECINCT NO. 3.
Polling Place—Deacon House, No. 38 N. D Street.
udges—S. J. Fisher, J. G. Ahlert.
Inspectors—A. A. Brazil, J. Eustice.
Ballot Clerks—T. R. Flaherty, H. Henrioulle.
Clerks—E. J. Dooling, J. Keegan.

SAN MATEO PRECINCT NO. 4.
Polling Place—High School, Baldwin Ave.
Judges—C. C. Andersen, J. F. Biven.
Inspectors—R. M. Wisnom, R. Campbell.
Ballot Clerks—S. M. Goodhue, H. N. Royden.
Clerks—C. A. Vanderboss, G. W. Hall.

SAN MATEO PRECINCT NO. 5.
Polling Place—B. J. Duffy Shop, East side San Mateo Drive.
Judges—W. Young, W. Marshall.
Inspectors—L. Huyck, A. Honerlah.
Ballot Clerks—J. Gibson, J. H. Flynn.
Clerks—A. Blaich, C. E. Edwards.

SAN MATEO PRECINCT NO. 6.
Polling Place—Homestead School.
Judges—L. Cahill, T. Leavy.
Inspectors—B C. Murray, C. F. Fick.
Ballot Clerks—R. K. O'Grady, E. Croop.
Clerks—H. D. Teall, J. P. Britt.

SAN BRUNO PRECINCT.
Polling Place—Town Hall, San Bruno Road.
Judges—E. W. Netherton, C. E. Smith.
Inspectors—John Weisel, A. Coturri.
Ballot Clerks—W. Holmes, J. Brady.
Clerks—G. Edwards, L. Flanders.

SAN PEDRO PRECINCT.
Polling Place—Salada Beach Hotel.
Judges—P. Fleming, G. Denison.
Inspectors—Wm. Fahey, H. C. Knewing.
Ballot Clerks—T. Reilly, J. Mori.
Clerks—M. Fahey, H. Denman.

SOUTH SAN FRANCISCO PRECINCT NO. 1.
Polling Place—Kaufman Building.
Judges—A. G. Bissett, C. L. Kaufman.
Inspectors—F. Miner, W. Hyland.
Ballot Clerks—C. Hedland, P. McCormick.
Clerks—D. Patton, G. Debenedetti.

SOUTH SAN FRANCISCO PRECINCT NO. 2.
Polling Place——Justice Court, Linden Avenue.
Judges—M. Healey, J. J. McDonald.
Inspectors—M. Foley, J. L. Wood.
Ballot Clerks—T. Cain, M. Cone.
Clerks—W. Pitt, W. Levy

STEELE PRECINCT.
Polling Place—Gazos School House.
Judges—R. E. Steele, Reed Bowen.
Inspectors—Geo. Steele, Antone Bennett.
Ballot Clerks—F. A. Woodman, N. A. Ormos.
Clerks—Bert Pinkham, William Steele.

VISITACION PRECINCT.
Polling Place—San Bruno Road between Waldridge & Six Mile House Waiting Room.
Judges—T. Schwerin, G. Burnett.
Inspectors—Wm. Markt, H. Baker.
Ballot Clerks—B. T. Daley, L. Duke.
Clerks—E. Barnes, J. N. Lund.

VISTA GRANDE PRECINCT NO. 1.
Polling Place—Smack's Building, Mission Road between Park & Knowles Avenue.
Judges—J. Callan, C. Holland.
Inspectors—P. Foley, O. Rothman.
Ballot Clerks—D. Quillinan, P. J. Donohue.
Clerks—F. Smack, A. Bodien.

VISTA GRANDE PRECINCT NO. 2.
Polling Place—Biggio's Building, Mission Road, near Hillcrest.
Judges—Frank B. Woodhouse, H. F. Secor.
Inspectors—H. H. Smith, John Fahey.
Ballot Clerks—P. D. Glenn, P. F. Fahy.
Clerks—W. V. McLean, C. W. Butler.

WOODSIDE PRECINCT.
Polling Place—Independence Hall.
Judges—N. A. Andreen, John L. Byrnes.
Inspectors—Charles Durham, George E. Bogle.
Ballot Clerks—Frank J. Haaker, P. E. Hilderbrandt.
Clerks—E. H. Greeley, George Shine.

IN WITNESS WHEREOF I have hereunto set my hand as County Cler of said County of San Mateo in accordance with law, this 25th day of July, 1910.

JOS. H. NASH,
County Clerk.

RESOLUTION ORDERING SIDEWALK WORK.

Resolved, That the sidewalk work herein described is required by the public interest and convenience and the Board of Trustees of the City of South San Francisco hereby orders the same to be done in said city, and under the direction and to the satisfaction of the Superintendent of Streets of said city, to-wit:

That that portion of Linden avenue lying between the northerly line of Railroad avenue and the southerly line of Juniper street, including all street intersections, be improved by constructing concrete curbs therein on both sides of said avenue and for the full length as above specified, excepting where such curbs are already constructed; and by filling in earth back of said curb so as to bring sidewalks between curb and artificial stone sidewalks to official grade; and by constructing artificial stone sidewalks therein having a width of four (4) feet commencing two and one-half (2½) feet from the fence line, and extending four feet towards the curb line, excepting where such sidewalks are already constructed; all in accordance with the plans and specifications adopted therefor by said Board of Trustees on the 18th day of July, 1910, to which special reference is hereby made for description of said work and further particulars.

The Enterprise, a weekly newspaper printed and circulated in said city, is hereby designated as the newspaper in which this resolution and notice of street work inviting sealed proposals shall be published in the manner and form and by the persons required by law.

The Clerk of said city is hereby directed to post conspicuously for five days on or near the chamber door of the Board of Trustees, in the manner and form required by law, a notice, with plans and specifications inviting sealed proposals or bids for doing said work; and said Clerk is hereby directed to publish for two days, in the manner and form required by law, a notice of said work, and referring to the specifications and plans posted and on file, in the said newspaper hereby designated for that purpose as aforesaid.

Said notice shall require a certified check or bond either, as prescribed by law, and for an amonut not less than ten (10) per cent of the aggregate of the proposal. Said Clerk is also directed to publish this resolution for two days in the manner required by law in said newspaper designated for that purpose as aforesaid.

I hereby certify that the foregoing resolution was passed by the Board of Trustees of the City of South San Francisco on the 18th day of July, 1910, by the following vote:

Ayes, and in favor of the passage of the resolution: Trustees F. A. Cunningham, M. F. Healy, T. L. Hickey, J. C. McGovern, and D. McSweeney.
Noes: None.
Absent: None.

WILLIAM J. SMITH,
Clerk of the City of South San Francisco.
7-23-2t

RESOLUTION ORDERING SIDEWALK WORK.

Resolved, That the sidewalk work herein described is required by the public interest and convenieuce, and the Board of Trustees of the City of South San Francisco hereby orders the same to be done in said city, and under the direction and to the satisfaction of the Superintendent of Streets of said city, to-wit:

That that portion of Grand avenue lying between the westerly line of Division street and the easterly line of Maple avenue, including all street intersections, be improved by constructing concrete curbs therein on both sides of said avenue and for the full length as above specified, excepting where such curbs are already constructed; and by filling in earth back of said curb so as to bring sidewalks between curb and artificial stone sidewalks to official grade; and by constructing artificial stone sidewalks therein having a width of four (4) feet, commencing two and one-half (2½) feet from the fence line, and extending four feet towards the curb line, excepting where such sidewalks are already constructed; all in accordance with the plans and specifications adopted therefor by said Board of Trustees on the 18th of July, 1910, to which special reference in hereby made for description of said work and further particulars.

The Enterprise, a weekly newspaper printed and circulated in said city, is hereby designated as the newspaper in which this resolution and notice of street work inviting sealed proposals shall be published in the manner and form and by the persons required by law.

The Clerk of said city is hereby directed to post conspicuously for five days on or near the chamber door of the Board of Trustees, in the manner and form required by law, a notice, with plans and specifications, inviting sealed proposals or bids for doing said work; and said Clerk is hereby directed to publish two days, in the manner and form required by law, a notice of said work, and referring to the specifications and plans posted and on file, in the said newspaper hereby designated for that purpose as aforesaid.

Said notice shall require a certified check or bond either, as prescribed by law, and for an amount not less than ten (10) per cent of the aggregate of the proposal. Said Clerk is also directed to publish this resolution for two days in the manner required by law in said newspaper designated for that purpose as aforesaid.

I hereby certify that the foregoing resolution was passed by the Board of Trustees of the City of South San Francisco, on the 18th day of July, 1910, by the following vote:

Ayes, and in favor of the passage of the resolution: Trustees F. A. Cunningham, M. F. Healy, T. L. Hickey, J. C. McGovern, D. McSweeney.
Noes: None.
Absent: None.

WILLIAM J. SMITH,
Clerk of the City of South San Francisco.
7-23-2t

PACIFIC COAST'S GREATEST NEWSPAPER

SAN FRANCISCO "CHRONICLE"

The "Chronicle" is recognized as the Pacific Coast's greatest and most reliable newspaper. Its daily phenomenally large issue contains not only the world's latest and best news, but treats of a diversity of important subjects which strongly appeal to seekers of valuable and varied information.

It is the paper to which the farmer, the fruit grower, the merchant, the lumberman and all other workers turn for special information.

MAIL SUBSCRIPTION RATES

Daily, one year (including Sunday)..	$8.00
Daily, six months (including Sunday).	4.00
Daily, three months (including Sunday	2.00
Daily, one month (including Sunday)	.75
Weekly, one year.....	1.00
Weekly, six months.....	.75
Sunday, one year.....	2.50
Sunday, six months.....	1.25

The Weekly "Chronicle"

The Very Best Weekly Newspaper Published in the Entire West

$1.50 a Year

Including postage to any part of the United States, and Mexico. (Send for sample copy.

It is best because, besides printing all the news of the world each week in an interesting way and fully illustrating many articles, it has special departments devoted to—

AGRICULTURE MINING
HORTICULTURE LITERATURE
POULTRY FASHIONS
LIVE STOCK and SPORTS

These are presided over by editors having a thorough knowledge of their specialties. The pages devoted to Agriculture, Horticulture, Poultry and Live Stock are well illustrated and filled with matter of the greatest interest to all engaged in these industries, every line being written by those who are in close touch with conditions prevailing on this Coast.

In sending in your subscription address

M. H. de YOUNG
San Francisco "Chronicle,"
SAN FRANCISCO, CAL.
Circulation Department.

OVER 65 YEARS' EXPERIENCE

PATENTS

TRADE MARKS
DESIGNS
COPYRIGHTS &C.

Anyone sending a sketch and description may quickly ascertain our opinion free whether an invention is probably patentable. Communications strictly confidential. HANDBOOK on Patents sent free. Oldest agency for securing patents.

Patents taken through Munn & Co. receive *special notice*, without charge, in the

Scientific American.

A handsomely illustrated weekly. Largest circulation of any scientific journal. Terms, $3 a year; four months, $1. Sold by all newsdealers.

MUNN & Co. 361 Broadway, New York
Branch Office. 625 F St., Washington, D. C.

The Leading Newspaper of SAN FRANCISCO is

The Call

THE NEWSY PAPER

The news reliable, forceful and clean .: :: ::

The Junior CALL

for the children given FREE every week with the Saturday issue :: ::

TRY IT
YOU WILL BE PLEASED
75 Cents per Month

Sample Copies Free

WRITE TO

San Francisco Call

San Francisco, Cal.

Subscribe for

THE ENTERPRISE

San Mateo County's Family Weekly Newspaper

$2.00 a Year

CASH IN ADVANCE

Send name with cash, check, or money order to

THE ENTERPRISE

South San Francisco, San Mateo County, Cal.

South City Printing Company

THE LARGEST EQUIPPED PLANT IN SAN MATEO COUNTY
ONLY ONE IN FIRST TOWNSHIP

FIRST-CLASS WORK

PROMPT SERVICE

REASONABLE PRICES

South San Francisco, Cal.

PHONE, MAIN 263

SOUTH SAN FRANCISCO
SAN MATEO COUNTY, CAL.

Cheap lots.
Low rents.
Low tax rate.
Two theaters.
Population 3000.
Very healthful climate.
One weekly newspaper.
Nearly all fraternal orders.
A distinctively factory town.
Rich soil and beautiful gardens.
One-half-hour electric car service.
Annual freight business, $750,000.00.
About four miles of water frontage.
Complete water and sewer systems.
Largest packing house in the West.
Factories in operation employ 1200 men.
Largest paint and lead works in the West.
Finest suburban railroad depot in the State.
Macadamized streets and cement sidewalks.
Largest terra cotta and pottery works in the West.
Deposits in Bank of South San Francisco, $250,000.00.
Three churches—Catholic, Episcopal and Methodist.
Factory sites accessible to both railroad and deep water.
Fully equipped fire department, with 80-pound water pressure.
More than thirty Southern Pacific passenger trains stop here daily.
California terminal freight rates apply on all eastern shipments.
Numerous flower and vegetable gardens which supply San Francisco markets.
Two steam and two electric railroads run through city as well as the automobile boulevard.
The largest railroad yard between San Francisco and San Jose—8 1-10 miles of track.
Only seventeen minutes' ride on Bay Shore Cutoff from San Francisco, with low monthly commutation rate.
Industries operating—
Western Meat Company.
Bay Shore Brick Company.
Doak Sheet Steel Company.
American Steel Casting Company.
South San Francisco Glue Works.
South San Francisco Wool Pullery.
Western Sand and Rock Company.
South San Francisco Belt Railway.
South San Francisco Water Company.
South San Francisco Union Stock Yards.
South San Francisco Printing Company.
Steiger Terra Cotta and Pottery Works.
South San Francisco Power and Light Company.
South San Francisco Lumber and Supply Company.
W. P. Fuller and Company Paint and Lead Works.
How to reach this city from San Francisco:—Take Southern Pacific trains at Third and Townsend streets, or San Mateo suburban cars at Fifth and Market streets, or cemetery cars (or either line on Mission street) at ferry. Change cars at Holy Cross Cemetery.

(Issued by authority South San Francisco Improvement Club.)

PHONE KEARNEY 2751 PECK AND GARRETT, OWNERS

PECK'S LOTS

SOUTH SAN FRANCISCO

THE INDUSTRIAL CENTER

OFFICES.
789 MARKET STREET SAN FRANCISCO

A World Traveler Says:

"San Francisco is the New York of the West. What made New York City so great--its real estate the highest value in the world?"

The answer is POPULATION. Europe's masses landing in New York. What about the City of San Francisco when this same influx of people are landed there direct from Europe, via the

PANAMA CANAL

Real estate on San Francisco Bay is the best in the United States to hold for big profits.

PECK & GARRETT.

NEWS NOTES FROM BUSTLING SAN BRUNO

Continued from Page 1.

and the workmanship to be performed in the most approved and skillful manner, and should at any time before acceptance of the work any improper materials or defective workmanship be discovered the contractor shall upon written notice of the architect or superentendent remove the same. The people of San Bruno for the next 20 years shall be obliged to pay for this building and if it is true that improper material is used should demand that the conditions are carried out to the letter. The lumber used in the building it is said would be condemned in San Francisco or Oakland for any purpose. Do the people of San Bruno have so little regard for their children that they would allow a heavy structure of weakened lumber to house 150 or 200 children to pass by unchallenged? In case of a quake and it is not improbable they would be buried in the debris. There is a clause in the conditions exempting the School Trustees from any blame or damages. Then it appears that it is up to the architect or superintendent. It is presumed the superintendent is paid for looking out for the interests of the people of San Bruno. Such being the case let him do his duty and be fearless. People should know whether the lumber and concrete is up to the standard. No trap is wanted that will destroy children. Now is the time to build a safe building. It would be advisable for every one to examine the material for themselves as the building progresses and particularly mechanics. There are many whose judgment would be beyond question. It is not the desire to find fault with anyone, but when the people are paying for a first class article they should demand it.

Colonel J. B. "Pop" Seivers, at the head of the San Bruno drum corps, took the Vista Grande republican club by storm last Thursday evening. Sergeant Mike Martinelli beat the bass drum with a vengeance. Under the masterful discipline of the colonel, San Bruno was marked up another notch in the estimation of the Vista Grande people. Pop made the speech of his life and introduced Congressman Hayes to the assemblage in a forceful review of the congressman's record. Mr. Hayes remarked that there was little for him to say, as his thunder was usurped by the verbose veteran of speechmakers. The candidates claim that Pop's nail driving and clinching arguments made the listeners' hands so sore that they could not bring out the response of cheer that they would like so much to hear.

ENTERTAINMENT AT MILLBRAE

There will be an entertainment and dance in Millbrae Hall, Millbrae, on Saturday August 13th in aid of the proposed Catholic Chapel there. The program will continue for one hour and a half. Dancing will begin at ten sharp. The principal number will be a farce entitled "Try It On," in which Miss Teresa Gouzene, Miss Mary Furrer, Peter Gouzene, Roberst Furrer, Walter Bills and Walter Spellman will take part. There will be a monologue by Miss Mildred Spellman and a duet by Mae Ball. Robert Valentine other member will be announced later.

The committee in charge is composed of Mr. Mullen, chairman, Mr. Johnson, Mr. Gouzene, Mr. Robt. Furrer, Mr. Gilbride and Mr. Radross, the Misses Mangini, Gouzene, Furrer and Mrs. Lovegreen.

The congregation at Millbrae, though few in members, entertains great hope of having a permanent chapel of their own within a year.

The Knights of the Royal Arch, No. 57, of San Mateo County, will give a grand picnic at Stader's Park, Beresford, this county, on Sunday, August 14th. There will be dancing, games, races, greased pole, greased pig, etc. Gate prizes will be given. Music by Orpheus orchestra.

TO OFFICE SEEKERS

THE ENTERPRISE will publish your political announcements for nomination for office at the August primaries—one inch space—in every issue until and including that of August 13th, for $5, cash in advance.

Let the voters know what office you are seeking. There is no better advertising medium than THE ENTERPRISE, which circulates in all parts of San Mateo County, and especially covers the First Township. Send your order now, as it will cost you the same later. Send check or P. O. money order with copy to THE ENTERPRISE, South San Francisco, Cal.

St. Pauls Methodist Episcopal Church

Cor. Grand and Maple Avenues, (one block from the Post Office.)

Regular Sunday services—Sunday morning at 11 o'clock. Sermon at 7:30 p. m. Sunday school classes for all ages at 10:00 a. m. Epworth League at 6:30 p. m.

Prayer services Wednesday at 7:45 p. m.

The public is made cordially welcome at all our services.

"A home-like church."

D. RALSTON, Pastor.

On Sunday morning the Sunday school meets at 10 a. m. and there is ample provision made for young and old. We are starting a good Bible Class, which you want to attend. Be on hand Sunday morning and bring your friends. At 7:30 Sunday evening the pastor will speak on "David's Prayer and Vow." Do not forget the evening service.

The Bay Shore Laundry is now turning out work superior to any laundry on the coast. Prices right. Prompt service. *

Advertise in THE ENTERPRISE

CRIMES AND CASUALTIES

A head-on collision between a work train and an east-bound electric train at Boring, a station twenty-five miles east of Portland, Ore., on the Cazadero division of the Portland Railway, Light and Power Company, resulted in the injury of eighteen persons, four seriously. The remoteness of the place enabled the suppression of the news until some of the injured arrived in Portland.

A fearful tragedy occurred at Vine Hill, near Santa Cruz, when Mrs. Mary Wood shot and killed her son-in-law, Dr. George Dresbach, who had attacked her in a fit of anger that bordered on insanity. She will probably be exonerated.

The bodies of two boys, Gerald Barbour and Raoul Mendoza, aged 11 and 13 years, were recovered from the Cerritos slough by the police, who dragged the channel after finding the skiff in which the boys went boating floating, capsized, a boy's cap floating near it. Nothing can be learned as to how the tragedy took place, as that part of the slough is little frequented.

An unknown tramp was struck by a Northwestern-Pacific train southbound about two miles from Santa Rosa and died shortly after his arrival at a receiving hospital in that city. He has not yet been identified, the only thing found in his clothing was a card bearing the address "Farley, Ingleside."

Charles Bortles, the twelve-year-old son of Mr. and Mrs. W. H. Bortles, of Modesto, was drowned in the Tuolumne river a few miles below that city. The young lad was with his mother at a picnic, and, in company with several other young boys, was playing near the river, when he suddenly lost his balance and fell into the water. His companions raised the alarm and the picnickers ran to the edge of the river, but were too late to save the boy. His mother was prostrated with grief, and the other women in the party had to hold her to keep her from jumping into the river after the boy.

With building at a standstill and all the means exhausted to effect a reconciliation between the employers and employees, the situation at Stockton appears anything but bright to those who have been closely following conditions. The union men as good as gave notice that every union man in Stockton would be out of work unless the demands already submitted to the employers were granted. The Contractors' Association, which is taking the lead in the struggle against the unions, gave out the announcement that no compromise can be expected now.

SPORTS AND ATHLETICS

George A. Pattberg pierced the center of the target eight times in ten shots at the bullseye competition of the San Francisco Schuetzen Verein—a wonderful performance even for such an aggregation of expert marksmen as that for which the verein is noted. Pattberg also won the champion class medal of the verein.

Frank Gotch, champion heavy-weight wrestler of the world, has become a baseball magnate by purchasing the Lake City team of Iowa. The team will be transferred to Humboldt, Iowa, the wrestler's home, on August 1st. It has been known for some time that Gotch has wanted to get into baseball, having attempted to purchase the Des Moines team in the Western League.

The army of deer hunters out after bucks this season is in numbers far in excess of any past year. Good hunting territory within easy reach of this city is practically so well gone over, and also posted by owners and ranchers, that hunters who wish to enjoy a week or two deer hunting now must go to far distant and isolated sections in this State.

There seems to be no abatement in the sport of black bass angling at many resorts. Up above Rio Vista these fine, game fish are being caught with the fly and light tackle as well as with live minnows, spoon lures and dowagiac baits. Some good catches have recently been made in Prospect slough.

Sacramento River at Low Stage.

The Sacramento river has reached the lowest stage in the history of the city. The Government gauge registers a depth of six feet in the channel, which is almost a foot lower than was ever before known in the month of July. As the channel is comparatively clear of bars there is little fear of transportation being tied up. The large number of new irrigation projects are believed to be responsible for the extreme low water in the river.

Supplement to The Enterprise

VOL. XVII — SOUTH SAN FRANCISCO, CAL., SATURDAY, JULY 30, 1910 — NO. 31

SAMPLE BALLOT
OFFICIAL PRIMARY ELECTION BALLOT
REPUBLICAN PARTY
Fifty-Third Assembly District, August 16, 1910

To vote for a person whose name appears on the ballot, mark a cross (X) in the square at the RIGHT of the name of the person for whom you desire to vote. To vote for a person whose name is not printed on the ballot, write his name in the blank space provided for that purpose. To vote for delegates to conventions write or paste the name or names of a qualified elector or electors in the blank space or spaces provided therefor.

STATE

Governor — Vote for One
- ALDEN ANDERSON
- CHARLES FORREST CURRY
- NATHANIEL ELLERY
- HIRAM W. JOHNSON
- PHILLIP A. STANTON

Lieutenant Governor — Vote for One
- BERT L. FARMER
- RICHARD FERRIS
- FRANCIS V. KEESLING
- ALBERT J. WALLACE

Associate Justice of the Supreme Court — Vote for Two
- WILLIAM P. JAMES
- HENRY M. MELVIN
- M. C. SLOSS
- CURTIS D. WILBUR

Secretary of State — Vote for One
- FRANK C. JORDAN
- H. S. MORROW
- FRANK H. MOUSER
- FLORENCE J. O'BRIEN
- WALTER D. WAGNER

Controller — Vote for One
- FRANK MATTISON
- A. B. NYE

Treasurer — Vote for One
- W. R. WILLIAMS

Attorney General — Vote for One
- FRANK McGOWAN
- U. S. WEBB

Surveyor General — Vote for One
- WILLIAM C. ALBERGER
- WM. STEPHEN KINGSBURY

Clerk of the Supreme Court — Vote for One
- WM. H. BEMISS
- FRANK L. CAUGHEY
- RBT. HARRISON FITZGERALD
- B. GRANT TAYLOR

Supt. of Public Instruction — Vote for One
- EDWARD HYATT
- ALLISON WARE

Supt. of State Printing — Vote for One
- CHAS. FRANKLIN McDONALD
- GRATTAN D. PHILLIPS
- FRIEND WM. RICHARDSON
- WILLIAM W. SHANNON
- CARLOS L. SMART
- WALTER B. THORPE

Presiding Justice of the District Court of Appeal, First District — Vote for One
- THOMAS J. LENNON

Member of State Board of Equalization, Fourth District — Vote for One
- BRINTON BLAKE GREGORY
- JEFF McELVAINE

Railroad Commissioner, Second District — Vote for One
- EDWARD A. AIGELTINGER
- HARVEY DAVIS LOVELAND

CONGRESSIONAL

United States Senator — Vote for One
- EDWIN A. MESERVE
- A. G. SPALDING
- JOHN D. WORKS

Representative in Congress, Fifth District — Vote for One
- CHARLES W. DAVISON
- EVERIS ANSON HAYES

LEGISLATIVE

Member of Assembly, 53d District — Vote for One
- HENRY WARD BROWN
- THOMAS LUKE HICKEY

COUNTY

District Attorney — Vote for One
- JOS. J. BULLOCK
- KENNETH M. GREEN
- JAS. T. O'KEEFE
- HARRY ECKFORD STYLES

Sheriff — Vote for One
- ROBT. SCHOFIELD CHATHAM

County Clerk — Vote for One
- JOS. H. NASH

Auditor — Vote for One
- HENRY C. OFFERMANN
- P. A. ROUSSEL
- WM. HENRY UNDERHILL

Treasurer — Vote for One
- P. P. CHAMBERLAIN
- FRED. W. LIPPMAN

Recorder — Vote for One
- JAS. E. FITZGERALD
- HAROLD O. HEINER

Tax Collector — Vote for One
- AMBROSE McSWEENEY

Assessor — Vote for One
- CLARENCE D. HAYWARD

Superintendent of Schools — Vote for One
- ROY WALTER CLOUD

Coroner and Public Administrator — Vote for One
- HARRY GARRITSON PLYMIRE

Surveyor — Vote for One
- JAMES VINCENT NEUMAN
- FIELDON W. WAGGONER

Justice of the Peace, First Township — Vote for One
- HARRY EDWARDS
- ELLIS C. JOHNSON

Constable, First Township — Vote for One
- ROBERT JOHNSON CARROLL
- EMILIO DANERI
- JAMES H. PARKER
- GEO. W. SAVAGE

Township No. 2 same as Township No. 1, with the following exceptions:

Supervisor, Second District — Vote for One
- MAURICE JOHN POWERS

Justice of the Peace, Second Township — Vote for One
- WALTER L. JOHNSTONE
- P. E. LAMB
- W. G. LOVELAND

Constable, Second Township — Vote for One
- MICHAEL SHEEHAN

Township No. 3 same as Township No. 1, with the following exceptions:

Justice of the Peace, Third Township — Vote for One
- ARTHUR J. CARLETON
- HEBER W. LAMKIN

Constable, Third Township — Vote for One
- JAMES SCOTT CRONK
- CHARLES H. LORTON

Township No. 4 same as Township No. 1, with the following exceptions:

Justice of the Peace, Fourth Township — Vote for One
- JOHN PITCHER

Constable, Fourth Township — Vote for One
- FRED. A. SIMMONS

Township No. 5 same as Township No. 1, with the following exceptions:

Supervisor, Fifth District — Vote for One
- JOHN T. RALSTON

Justice of the Peace Fifth Township — Vote for One
- A. W. WOODHAMS

Constable, Fifth Township — Vote for One
- JOHN F. BENNETT
- H. L. GOOD

***Delegates to County Convention** — Vote for ____

*PRECINCTS	DELEGATES
Burlingame No. 1	3
Burlingame, No. 2	2
Belmont	2
Colma No. 1	2
Colma No. 2	1
Denniston	2
Easton	1
Granada	1
Half Moon Bay	3
Hillsborough	1
La Honda	1
Lomita Park	1
Menlo Park No. 1	1
Menlo Park No. 2	2
Millbrae	2
Pescadero	2
Portola	1
Purissima	1
Redwood City No. 1	3
Redwood City No. 2	4
Redwood City No. 3	2
Redwood City No. 4	1
San Gregorio	1
San Mateo No. 1	2
San Mateo No. 2	1
San Mateo No. 3	2
San Mateo No. 4	3
San Mateo No. 5	2
San Mateo No. 6	1
San Bruno	2
San Pedro	1
South San Francisco No. 1	3
South San Francisco No. 2	2
Steele	1
Visitacion	1
Vista Grande No. 1	1
Vista Grande No. 2	1
Woodside	2

SAMPLE BALLOT
OFFICIAL PRIMARY ELECTION BALLOT
DEMOCRATIC PARTY
Fifty-Third Assembly District, August 16, 1910

To vote for a person whose name appears on the ballot, mark a cross (X) in the square at the RIGHT of the name of the person for whom you desire to vote. To vote for a person whose name is not printed on the ballot, write his name in the blank space provided for that purpose. To vote for delegates to conventions write or paste the name or names of a qualified elector or electors in the blank space or spaces provided therefor.

STATE

Governor — Vote for One
- THEODORE A. BELL

Lieutenant Governor — Vote for One
- TIMOTHY SPELLACY

Associate Justice of the Supreme Court — Vote for Two
- BENJAMIN F. BLEDSOE
- WILLIAM P. LAWLOR

Secretary of State — Vote for One
- SIMEON S. BAYLEY

Controller — Vote for One

Treasurer — Vote for One
- TUPPER S. MALONE

Attorney General — Vote for One
- J. E. PEMBERTON

Surveyor General — Vote for One

Clerk of the Supreme Court — Vote for One
- HIRAM A. BLANCHARD

Supt. of Public Instruction — Vote for One
- THOMAS H. KIRK

Supt. of State Printing — Vote for One
- D. W. RAVENSCROFT

Presiding Justice of the District Court of Appeal, First District — Vote for One
- GEORGE E. CHURCH
- JAMES V. COFFEY
- LUCAS F. SMITH

Member of State Board of Equalization, Fourth District — Vote for One

Railroad Commissioner, Second District — Vote for One
- BARCLAY HENLEY

CONGRESSIONAL

United States Senator — Vote for One

Representative in Congress, Fifth District — Vote for One
- THOMAS E. HAYDEN

LEGISLATIVE

Member of Assembly, 53d District — Vote for One
- JOHN T. DAVIS
- JOSEPH DEBENEDETTI

COUNTY

District Attorney — Vote for One
- A. KINCAID
- ALBERT MANSFIELD
- FRANKLIN SWART

Sheriff — Vote for One
- J. H. MANSFIELD
- P. H. McEVOY

County Clerk — Vote for One

Auditor — Vote for One
- GEO. W. BREAW

Treasurer — Vote for One

Recorder — Vote for One

Tax Collector — Vote for One
- HENRY F. BUTTS

Assessor — Vote for One

Superintendent of Schools — Vote for One

Coroner aud Public Administrator — Vote for One

Surveyor — Vote for One

Justice of the Peace, First Township — Vote for One
- WILLIAM H. ALMON

Constable, First Township — Vote for One
- JAMES C. WALLACE

Township No. 2 same as Township No. 1, with the following exceptions:

Supervisor, Second District — Vote for One
- WILLIAM H. BROWN
- NICHOLAS J. McNAMARA

Justice of the Peace, Second Township — Vote for One
- W. O. BOOTH
- JOS. A. McCORMACK

Constable, Second Township — Vote for One

Township No. 3 same as Township No. 1, with the following exceptions:

Justice of the Peace, Third Township — Vote for One
- GEO. EDWARD MEEKINS

Constable, Third Township — Vote for One
- M. H. WALSH

Township No. 4 same as Township No. 1, with the following exceptions:

Justice of the Peace, Fourth Township — Vote for One

Constable, Fourth Township — Vote for One

Township No. 5 same as Township No. 1, with the following exceptions:

Supervisor, Fifth District — Vote for One
- HERMAN FREY
- JOHN McCORMICK

Justice of the Peace Fifth Township — Vote for One

Constable, Fifth Township — Vote for One

***Delegates to County Convention** — Vote for____

*PRECINCTS	DELEGATES
Burlingame No. 1	1
Burlingame, No. 2	1
Belmont	1
Colma No. 1	2
Colma No. 2	1
Daniston	1
Easton	
Granada	2
Half Moon Bay	
Hillsborough	1
La Honda	
Lomita Park	
Menlo Park No. 1	2
Menlo Park No. 2	2
Milbrae	1
Pescadero	1
Portola	1
Purissima	2
Redwood City No. 1	2
Redwood City No. 2	1
Redwood City No. 3	1
Redwood City No. 4	1
San Gregorio	1
San Mateo No. 1	2
San Mateo No. 2	2
San Mateo No. 3	1
San Mateo No. 4	1
San Mateo No. 5	1
San Mateo No. 6	2
San Bruno	1
San Pedro	2
South San Francisco No. 1	1
South San Francisco No. 2	1
Steele	
Visitacion	1
Vista Grande No. 1	2
Vista Grande No. 2	1
Woodside	

SAMPLE BALLOT

OFFICIAL PRIMARY ELECTION BALLOT

SOCIALIST PARTY

Fifty-Third Assembly District, August 16, 1910

To vote for a person whose name appears on the ballot, mark a cross (X) in the square at the RIGHT of the name of the person for whom you desire to vote. To vote for a person whose name is not printed on the ballot, write his name in the blank space provided for that purpose. To vote for delegates to conventions write or paste the name or names of a qualified elector or electors in the blank space or spaces provided therefor.

STATE

Governor — Vote for One

J. STITT WILSON

Lieutenant Governor — Vote for One

Associate Justice of the Supreme Court — Vote for Two

Secretary of State — Vote for One

Controller — Vote for One

Treasurer — Vote for One

Attorney General — Vote for One

Surveyor General — Vote for One

Clerk of the Supreme Court — Vote for One

Supt. of Public Instruction — Vote for One

Supt. of State Printing — Vote for One

Presiding Justice of the District Court of Appeal, First District — Vote for One

Member of State Board of Equalization, Fourth District — Vote for One

Railroad Commissioner, Second District — Vote for One

CONGRESSIONAL

United States Senator — Vote for One

Representative in Congress, Fifth District — Vote for One

LEGISLATIVE

Member of Assembly, 53d District — Vote for One

COUNTY

District Attorney — Vote for One

Sheriff — Vote for One

County Clerk — Vote for One

Auditor — Vote for One

Treasurer — Vote for One

Recorder — Vote for One

Tax Collector — Vote for One

Assessor — Vote for One

Superintendent of Schools — Vote for One

Coroner aud Public Administrator — Vote for One

Surveyor — Vote for One

Justice of the Peace, First Township — Vote for One

Constable, First Township — Vote for One

Supervisor, Second District — Vote for One

Justice of the Peace, Second Township — Vote for One

Constable, Second Township — Vote for One

Justice of the Peace, Third Township — Vote for One

Constable, Third Township — Vote for One

Justice of the Peace, Fourth Township — Vote for One

Constable, Fourth Township — Vote for One

Supervisor, Fifth District — Vote for One

Justice of the Peace Fifth Township — Vote for One

Constable, Fifth Township — Vote for One

SAMPLE BALLOT

OFFICIAL PRIMARY ELECTION BALLOT

PROHIBITION PARTY

Fifty-Third Assembly District, August 16, 1910

To vote for a person whose name appears on the ballot, mark a cross (X) in the square at the RIGHT of the name of the person for whom you desire to vote. To vote for a person whose name is not printed on the ballot, write his name in the blank space provided for that purpose. To vote for delegates to conventions write or paste the name or names of a qualified elector or electors in the blank space or spaces provided therefor.

STATE

Governor — Vote for One

SIMEON PEASE MEADS

Lieutenant Governor — Vote for One

Associate Justice of the Supreme Court — Vote for Two

Secretary of State — Vote for One

Controller — Vote for One

Treasurer — Vote for One

Attorney General — Vote for One

Surveyor General — Vote for One

Clerk of the Supreme Court — Vote for One

Supt. of Public Instruction — Vote for One

Supt. of State Printing — Vote for One

Presiding Justice of the District Court of Appeal, First District — Vote for One

Member of State Board of Equalization, Fourth District — Vote for One

Railroad Commissioner, Second District — Vote for One

CONGRESSIONAL

United States Senator — Vote for One

Representative in Congress, Fifth District — Vote for One

LEGISLATIVE

Member of Assembly, 53d District — Vote for One

COUNTY

District Attorney — Vote for One

Sheriff — Vote for One

County Clerk — Vote for One

Auditor — Vote for One

Treasurer — Vote for One

Recorder — Vote for One

Tax Collector — Vote for One

Assessor — Vote for One

Superintendent of Schools — Vote for One

Coroner aud Public Administrator — Vote for One

Surveyor — Vote for One

Justice of the Peace, First Township — Vote for One

Constable, First Township — Vote for One

Supervisor, Second District — Vote for One

Justice of the Peace, Second Township — Vote for One

Constable, Second Township — Vote for One

Justice of the Peace, Third Township — Vote for One

Constable, Third Township — Vote for One

Justice of the Peace, Fourth Township — Vote for One

Constable, Fourth Township — Vote for One

Supervisor, Fifth District — Vote for One

Justice of the Peace Fifth Township — Vote for One

Constable, Fifth Township — Vote for One